John Allyn

1958

Edward Hoffman

ALLEN COUNTY PUBLIC LIBRARY
3 1833 07225 2320

GC
974.702
R58JMA,
1958

'58 jmquill

john marshall high school

rochester, new york

Published by
DU BOIS PRESS

john marshall high school

scholarship
sportsmanship
service

foreword

Today we come to a great crossroads in our lives. Our future lies before us in a wide path of hope and opportunity. Tomorrow is a broad avenue to success for those who accept its challenge.

Yet, it is not an awesome threat we face in the future, for our education has prepared us to enrich our lives and face life's problems. Tomorrow, a wealth of knowledge will be our constant companion. Human experience will be our able assistant.

We will build tomorrow from the lessons of today — a noble heritage. It will be a glorious enterprise to follow the aims and goals our leaders have set for us. Yesterday, today, and tomorrow equal our destiny.

"Our todays and yesterdays are the blocks with which we build."

dedication

To the moulders of our youth, to the directors of destiny — to the faculty of John Marshall High School we dedicate this book.

Honestly have they led us in the pathways of truth and knowledge. Clearly have they imparted the wisdom obtained from years of experience. Great has been their toil. Small has been their material reward.

Yet, we will always remember their work. Their influence will affect the future. To our teachers we humbly dedicate this 1958 John Quill.

classwork

page 11

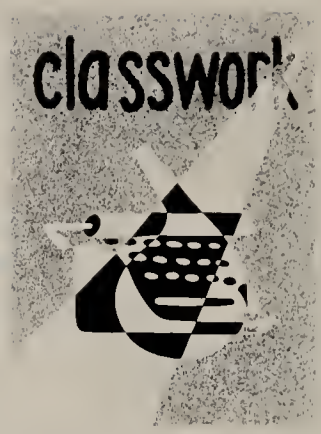

seniors

page 19

activities

page 47

sports

page 69

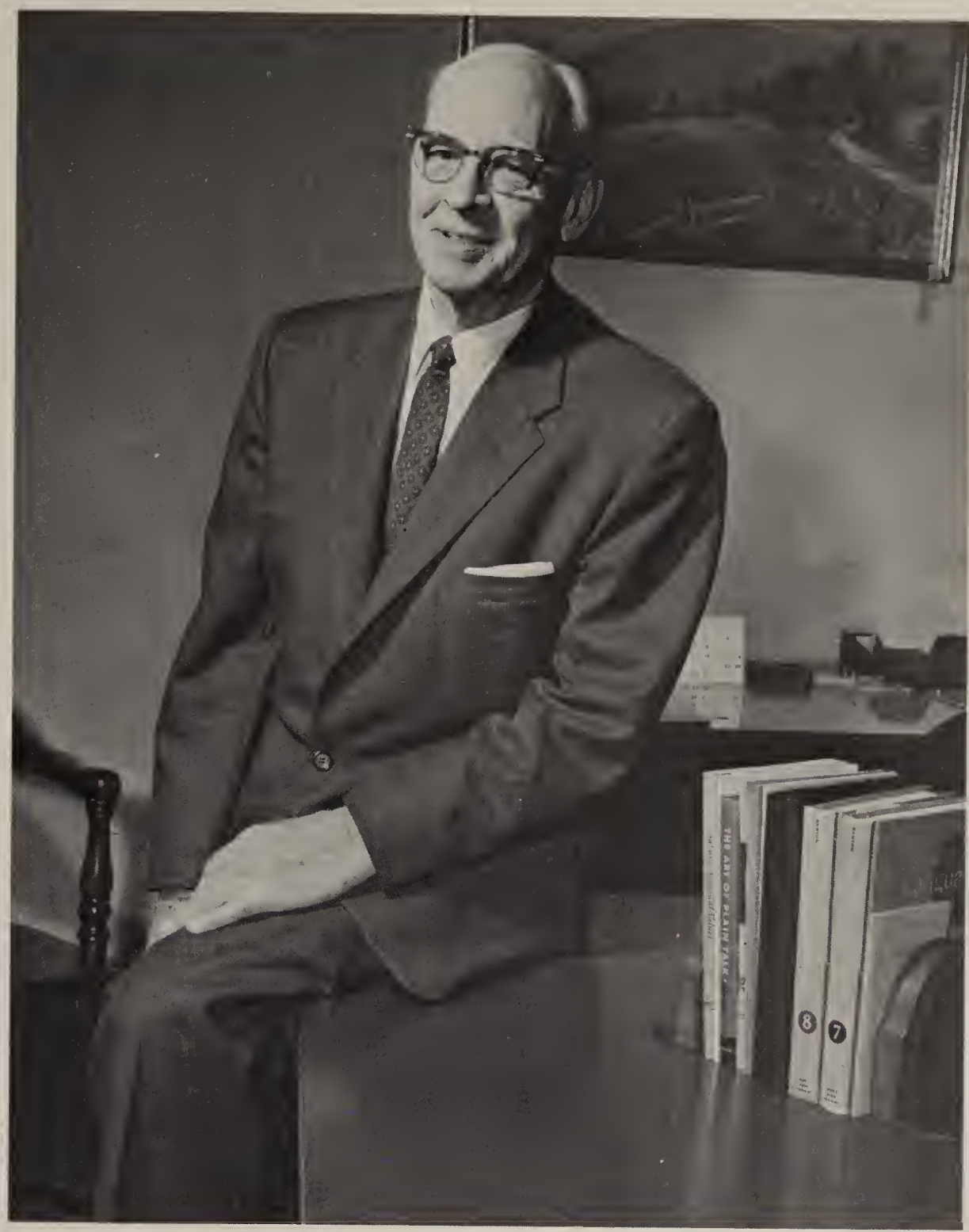

ELMER W. SNYDER
Principal

Education today is recognized as an essential safeguard to our democratic way of life. While we cherish the rights of the individual, we must remember that for every right guaranteed to us there is a corresponding responsibility.

In your world of today the underlying foundation upon which you can build success is an undying faith in the moral and spiritual ideals of America.

Success both for the individual and for the community in which he lives depends upon an ability to understand oneself, to get along with people, to be economically independent, and to assume civic responsibility.

You have been prepared to understand the significance of these guides of living, to accept them and to make them part of your developing personality.

In your world of tomorrow, living according to these percepts should bring many, many satisfactions.

education for today...

LEON C. FRIEL
Vice Principal

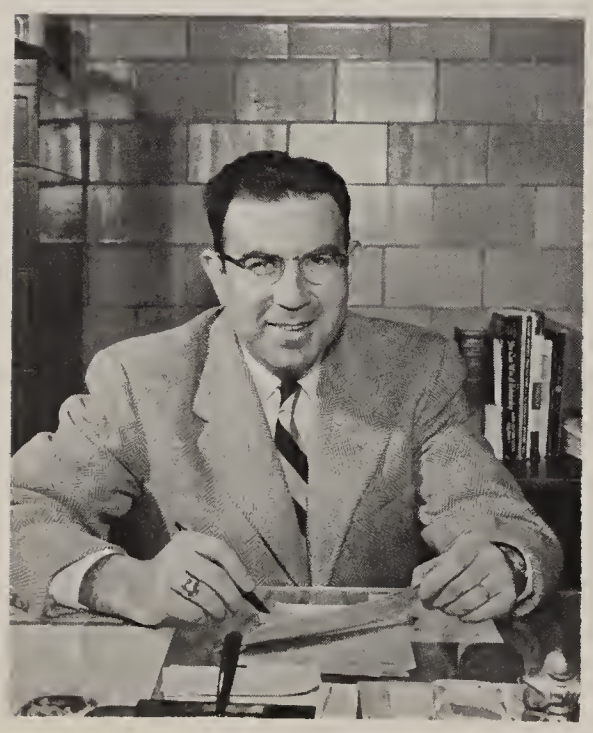

MATTHEW HOFFMAN
Boys' Adviser

JESSIE BARRY
Girls' Adviser

senior advisers

...and tomorrow

Counselors

ALFRED GOETZ
Boys' Counselor

ANN TURULA
Girls' Counselor

CARLETON THAYER
Seventh and Eighth Grade Counselor

"OUR GUIDING STARS"

Sitting: Miss Turula, Mr. Snyder, Mrs. Barry. *Standing:* Mr. Hoffman, Mr. Thayer, Mr. Friel, Mr. Goetz.

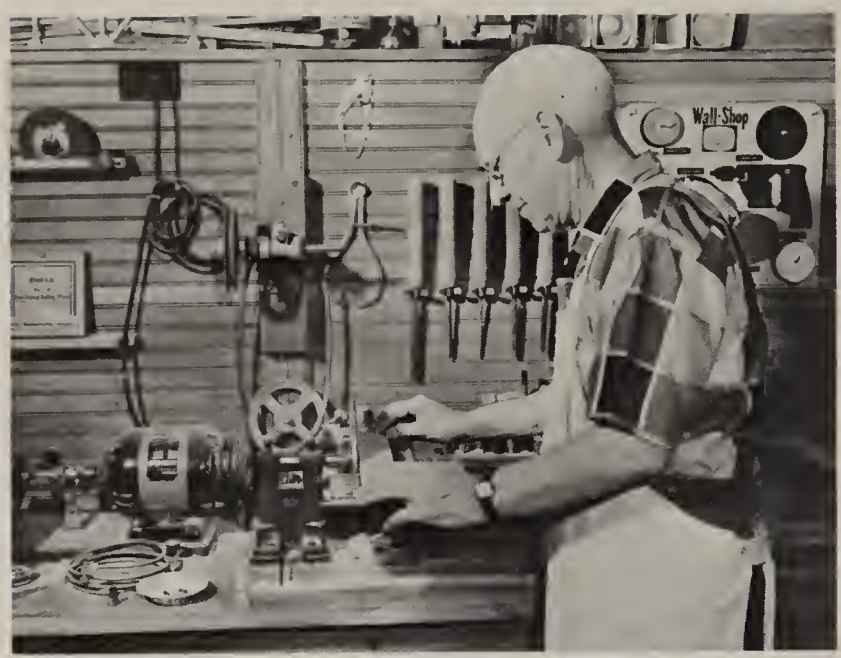

MR. SNYDER

MR. FRIEL

MRS. BARRY

MR. HOFFMAN

MRS. MURPHY

Off the Job

classwork

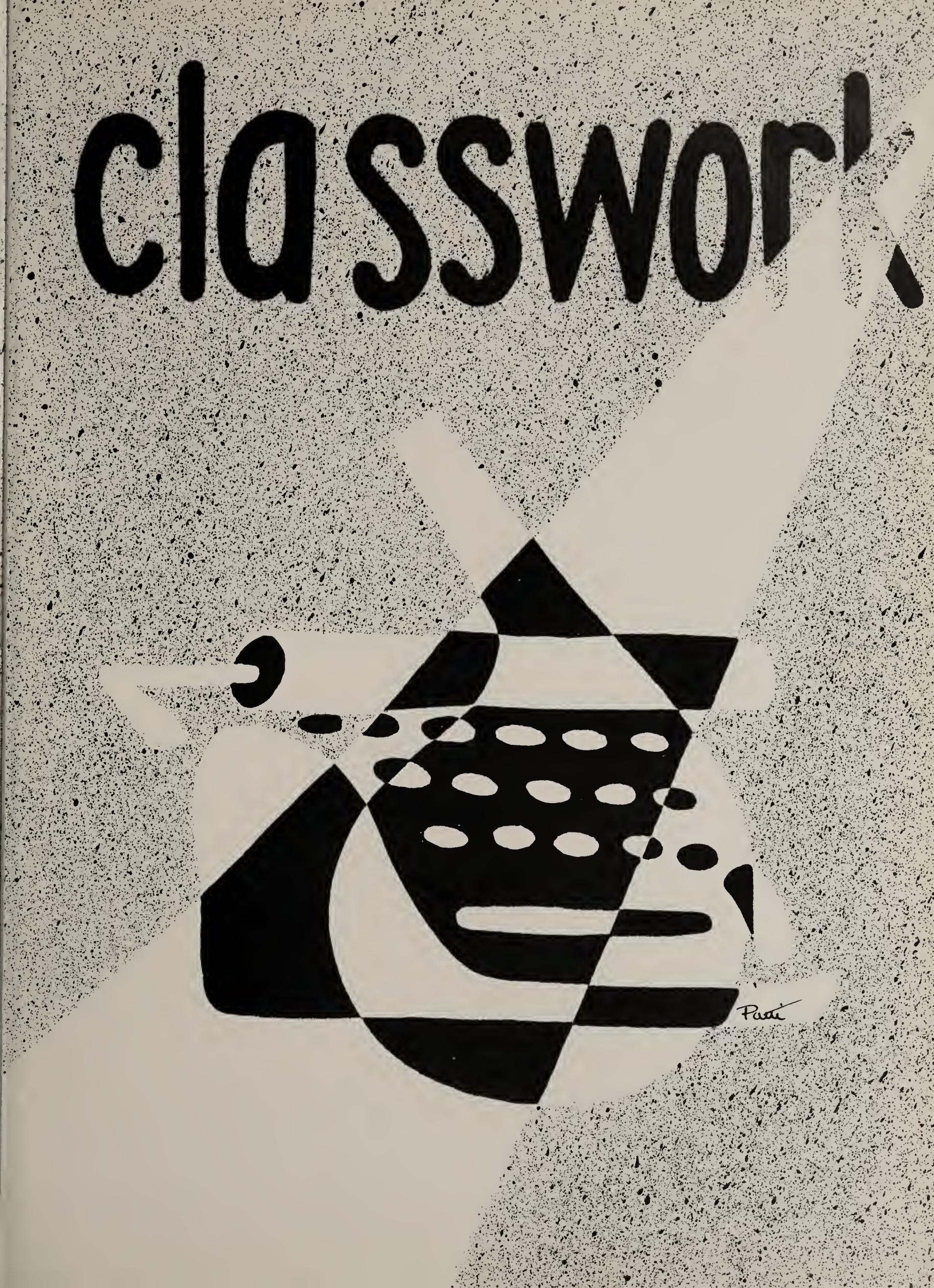

Seated: Kenneth W. Fulkerson. *Standing*: Jane M. Jones, Carl U. Wren, Joseph N. Coccia, Thomas F. Vetter, Virginia M. Howard, Douglas W. Asquith, Edward Hoffman, Toby Susswein, Lawrence W. Heinrick, Elton S. Eike, Edwin A. Gordon.

Social Studies

Living in a democracy in today's world demands a knowledge of our heritage and an appreciation of the duties, responsibilities, and obligations as well as the rights of democratic citizenship. To achieve this goal of active and effective citizenship the department draws upon the resources of history, economics, government, geography, and sociology.

English

Today the interest in television and drama has made everyone aware of the importance of English, both as a skill to be used in listening, speaking, and writing, and for the understanding of people through the great literature of today and yesterday.

In this department too, the classic grammatical skills are taught and pupils learn to think and organize their thoughts through the preparation of compositions, outlines, and oral reports.

Standing: Ethel M. Dunn, David R. Wood, Earl Lammel. *Seated*: Charney Berger, Anna H. Brown, JoAnn Averill, Mary M. Murphy, Lulu E. Bartholomew, Mary C. Foley, Jane M. Jones, Arlene W. Earl, Grace M. Leader, Katherine Saunders. *Insert*: Nellie E. Bitz.

English Classroom →

Language

Left to Right: Donald R. Clark, Agnes V. Powers, Florence Chittenden, Frank C. Leach.

This past year in the language classes, special emphasis was placed on communication. Students were urged to take part in discussions in order to develop ease in expression.

Another phase of classwork centered around learning about foreign customs and modes of living, for a better understanding of the world we live in.

More than 500 pupils were enrolled in the Business Department this year. The students learned business fundamentals in such courses as typing, shorthand, bookkeeping, business law, and office practice. Equipment such as dictaphones, calculating machines, and duplicating machines were used to acquaint the students with devices found in an actual office. Automation and how it affects the Business Education Department was also studied.

Standing: Barbara Foos, Raymond W. Wright, Agnes Herrick, Helen M. Lathrop, Laura H. Colahan, Clayton M. DeLong. *Seated*: David B. Brady.

Business

Mathematics

Borden C. Booth, Edith B. Olmstead, Charles W. Pflaum, Monroe I. Lord, Jean Pennoyer, Thomas Byrnes, Paul T. Epping. *Missing*: Joseph H. Conroy.

The Mathematics Department, under the direction of Mr. Pflaum, sought to teach the students not only the subject matter, but to develop in the students an individual thought process for clearer and more self-reliant reasoning.

The courses offered included eighth and ninth grade math, plane and solid geometry, elementary, intermediate, and advanced algebra, trigonometry, and a new course, 11th grade mathematics, which combined intermediate algebra and trigonometry.

The national need for scientists and engineers was stressed in the Science Department this year under the direction of Mr. Houseman. Teachers encouraged students with outstanding abilities in these fields to enter them. In an attempt to create more interest, special after school programs were given, and trips were made to industries in our community to see the scientist in action.

Standing: Dorothy H. Corbett, John E. Dailor, Carleton Thayer, Daniel Keohane, Jean Havill, Sebastian A. Gangi. *Seated*: Virginia S. Scully, Daniel Houseman, Grace R. O'Reilley. *Insert*: Charles H. Loth.

Science

Practical Arts

Seated: Dorothy H. Cox, Ruth N. Puls. *Standing*: Lucile Baldwin, Robert E. Ley, George W. Swanson, Royal Hill, John E. Sullivan.

The Practical Arts Department included classes in woodworking, metals, home economics, artcraft, and drafting. The shops introduced the students to the various machines and materials used in manufacturing and thus preparing graduates for future work in industrial arts. A new teaching technique was used this year, placing the students in classes according to their ability.

The home economics classes, including cooking and sewing, were designed to prepare the student for homemaking.

Physical Education

Standing: William Bushnell, Donna Reed, Kenneth R. Davis, Anthony L. Gerace, Nicholas Zona. *Seated*: Barbara Rosenbloom, Mary M. O'Connor, Janet Frank, Armand S. Bolton.

In the gym, swimming, and hygiene classes the Health and Physical Education Department covered a wide area of subjects this year. The gym classes afforded an opportunity to improve skills in sports and swimming. Special lifesaving classes were offered to swimmers, and American Red Cross swimming tests were given in each class. In the hygiene classes, general health, social hygiene, safety, and first aid were the main areas covered.

New materials and techniques were concentrated by the Art Department this year to enable each student to express himself through a variety of medias. The addition of a new kiln made possible the firing of many clay and enamel projects.

The Marshall Singers, a select group of vocally talented students, sang for the Christmas Assembly. Their attention was turned to the 13th and 14th Century music.

Marshall's wind instrument ensemble played at the Eastman Theater for the State Music Teachers' Conference in addition to several assembly programs at Marshall.

Fine Arts

Seated: Louise O'Brien, Ruth Schlenker. *Standing*: Roy S. Thrall, George W. Corwin, William Decker. *Missing*: Laura W. Remington.

Specialists of Today

FLORENCE TRENTMAN
Nurse

CALVIN LAUDER
Speech Therapist

MARGARET TILFORD
Psychologist

Left to Right: Mrs. Magin, Mrs. Beamish, Mrs. Ligoski, Mrs. Eshleman, Mrs. Short, Mrs. Burgdorf, Mrs. McLaughlin. *Missing*: Mrs. Veltz, Mrs. Altolf.

MRS. R. SHORT

Lunchroom

Mrs. Short and her lunchroom staff daily ordered and prepared meals for Marshall's many students. They also assisted in various receptions and parties for both students and faculty.

MR. R. VANDENBERG

Custodians

The custodian staff, under the direction of Mr. Vandenberg again carried on the maintenance of the school's facilities both in the classrooms and on the school grounds.

Standing: Mrs. Donaldson, Mr. Sutter, Mr. Klien, Mr. Vandenberg, Mr. Stahl, Mrs. Sergent, Mrs. Gavitt. *Seated*: Mrs. Kolesnick, Mrs. Boddy, Mrs. Bader.

seniors

DAVID S. ABELL
Dave
Quietly working behind the scenes

GEORGE F. ADAMS
Sam
Laugh and be well

JOHN W. AINSWORTH
We are more than conquerors

ROBERT S. ALMAN
Bob
A Little nonsense . . . is relished by the best of men

MURLIN W. ALTOFT
Merl
But I have had the day

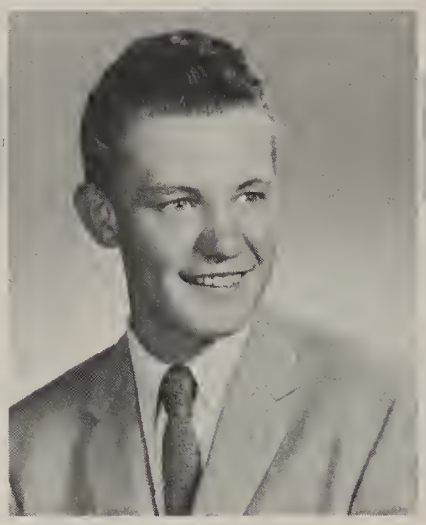

JOHN HENRY BAART
What can we know?

BERNETA MAY BALDECK
Bernie
. . . riches more than tongue can tell . . .

Class of

JOHN P. BARROW
I cannot sleep a wink

JUDITH BARTLETT
Judy
Beautiful as sweet!

CHRISTINE M. BAYNE
Chris
My cup runneth over

CARYL ANNE BEANE
. . . the loose train of thy amber—dropping hair

FRANK H. BEATTY
Every woman may be won

SANDRA L. BEIKIRCH
Sandy
And had a face like a blessing

JOAN MARIE BEITER
The fair sex

RICHARD A. BELL
Ding Dong
Silence is as deep as eternity

ROWLAND F. BENNETT
. . . and pilgrim thro' this barren land . . .

DAVID D. BESANCON
Wrapped in the solitude of his own originality

JUDITH L. BELLOR
Judy
. . . and endless is joy

1958

CAROLE A. BIDWELL
Biddie
Friendship's a noble name

JEAN G. BIEHLER
A heaven on earth

WILLIAM B. BLANCHARD
Only the game fish swims upstream

MARY L. BOLGER
Think before thou speakest

KARLA BONADONNA
Kar
With joy and love triumphing

JEAN M. BONESTEEL
The one that's keen is our gal Jean

DIANA JEAN BOOTH
Di
Study to be quiet

JOHN R. BRAZIER
John
Rome was not built in a day

Class of

NANCY J. BREISCH
Her hair shall be of what color it please God

JEAN E. BRIGGS
So sweet and fair

EUGENE BROWN
. . . care's an enemy to life

KATHERINE BROWN
Kathy
Always Happy

RICHARD A. BROWN
Friendliest to sleep and silence

JoANNE BROWNLEE
J. B.
Her sunny . . . like a golden fleece

GARY J. BUEHLER
. . . it was Greek to me

GAIL FRANCES BUSH
Bushie
Character is destiny

DAVID LYNN BUTLER
Smiley
A jest breaks no bones

GREGORY P. CALLAHAN
I was determined to know beans

BARBARA CAMPER
Barb
Hold the mirror up to nature

1958

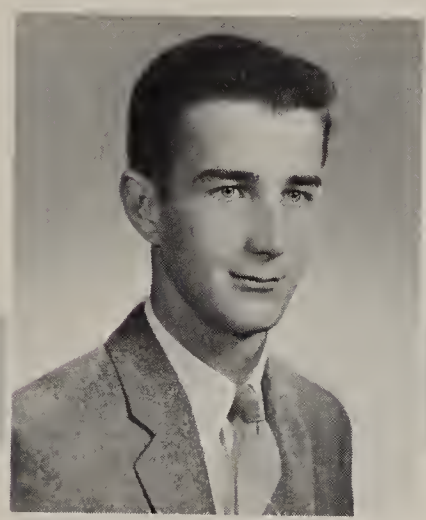

THOMAS H. CARDILLO
T—Bone
Silence is golden, But I'm no miser

GAIL S. CARNEY
Irish
Artists are always young

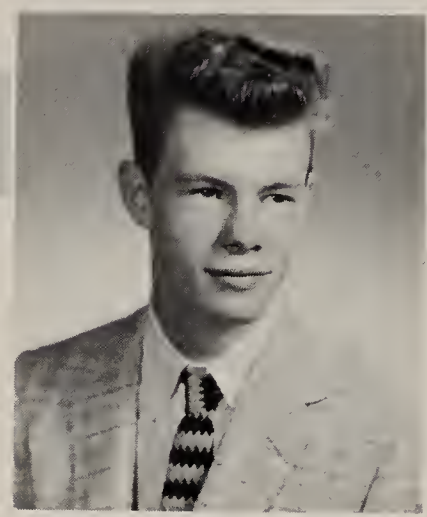

PATRICK T. CARROLL
Who first invented work?

RONALD S. CARROLL
Ron
Jesters do oft prophets prove

RONALD S. CASE
Ron
Has anybody seen my gal?

DONALD G. CASPERSON
Life is . . . a game of football

WILLIAM P. CASS
Bill
Long be thy legs . . .

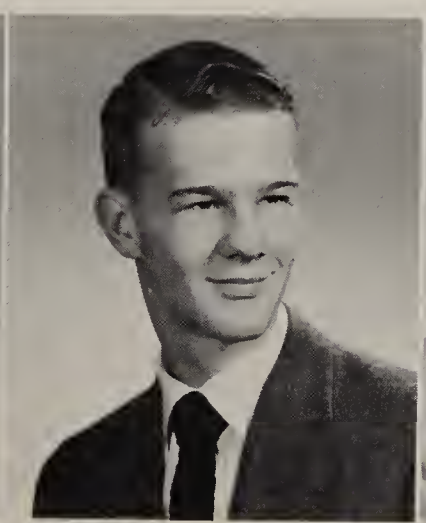

JANET ANNE CAVOTI
Reb
My heart has its love

KATHLEEN A. CERRA
Kathy
As fair as the moon

SHEILA MARIE CHARLTON
Silence is a still noise

JAMES E. CHITTENDEN
Don't tell me of facts

JAMES E. CHRISTMAN
Jim
I was no gentleman born

MARIAN CIMO
Bunny
Variety is the spice of life

JOANNE E. CLARK
As neat as a pin

Class of

JACQUELYN ANN CLAYTON
As merry as the day is long

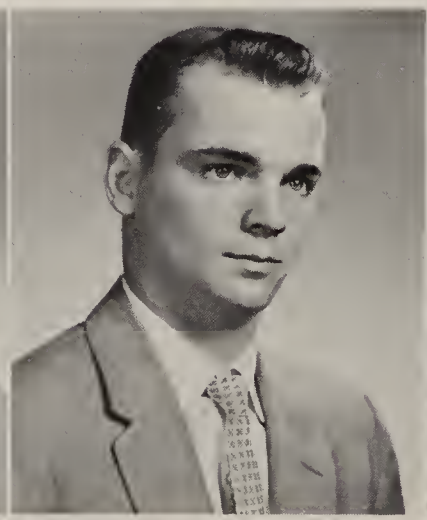

GARY C. CLEMMONS
Sigh no more ladies. sigh no more

DAVID W. COFRAN
Silence is more eloquent than words

CAROL COLEMAN
The gardens of kindness never fade

TERRANCE COMPTON
Terry
Here today and gone tomorrow

THOMAS CONCANNON
Tom
Each man for himself

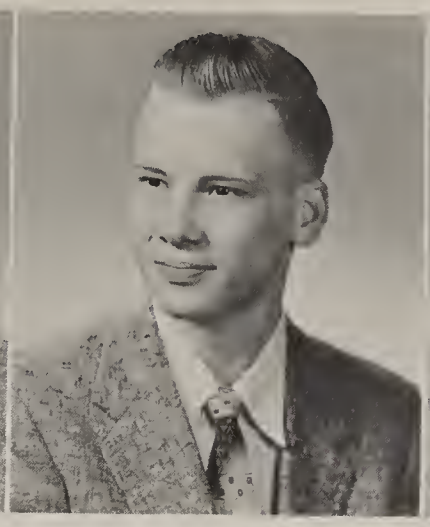

ROGER H. CONKEY
Give every man thy ear, but few thy voice

JOHN A. CONTESTABLE
As idle as a painted ship

CHARLES LARRY CORNELL
. . . he is all mirth

NANCY LOU CORTS
Nan
A merry heart goes all the day

DOROTHY JEAN COPELAND
My true love hath my heart

1958

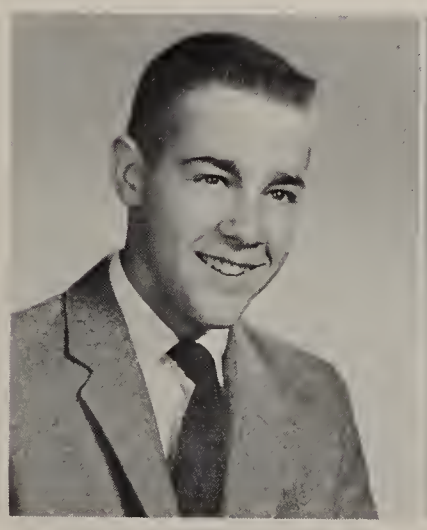

GEORGE W. COX
Buzzy
He who laughs, lasts

JUDITH ANNE COX
Judy
Laugh yourself into stitches

JUDITH CRIST
Judy
. . . but friends, good store

SHIRLEY CROUCHER
Sugar is sweet, and so are you

ALLAN B. CULLEN
Al
I will tell you my drift

MARTIN R. CULLEN
Marty
A comrade neither glum not merry

WILLIAM CURRIE
Bill
Calm of mind

MARLENE KATHRYN DAVIS
Mar
Friendship's the wine of life

ROSALEE DE CRESCENTIS
Ro
A dish for the gods

ANN MARY DE VOS
Let thy words be few

PATRICIA RAE DODD
Kitten
Let not your heart be troubled

PATRICIA DONNELLY
There are kind hearts still

VIRGINIA LEE DRAKE
Ginny
Little people have big hearts

ARTHUR R. DU CHARME JR.
Lord, what fools these mortals be!

KATHLEEN G. DUNHAVER
Sadie
. . . but woman has her way

SANDRA DUPONT
Sandy
To fill the hour —
that is happiness

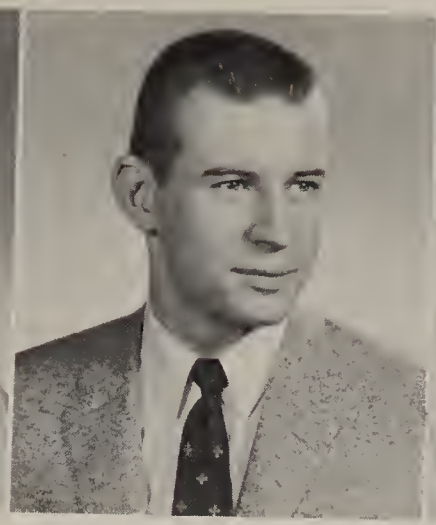

JOHN W. ECKERT
I know it all by heart

DAVID P. EPPERSON
It is a world to see

RICHARD GLEN
ERNEST
Dick
Have they been merry!

ROBERTA EWING
Music from the spheres

PATRICIA LILLIAN
FENNESSY
Pat
Speak low if you
speak love

COLLEEN SANDRA
FINUCANE
Finny
Officious, innocent,
sincere

JAMES ALLEN
FITZGERALD
Books are friends, come
let us read

DOUGLAS WARNER
FLAGG
Doug
Cherchez la femme

JAY GORDON
FLENSTED
A quiet mind is richer
than a crown

BETSEY ANN
FORDYCE
Bets
Character is habit long
continued

DONNA L. FOX
My definition of pure poetry

ELIZABETH ANN FRANK
Betty
A thing of beauty is a joy forever

HENRY W. FRANK
Books think for me

ROBERT H. FRITZ
Mind your own business

GERALD F. GALLAGHER
Love is blind

WILLIAM T. GEISLER
Bill
Goodbye, Brother!

SUZANNE JEAN GIBAUT
Sue
Let joy be unconfined!

Class of

NORMAN GIESE
Bait the hook well, this fish will bite

DONALD L. GOODWIN
Little strokes fell great oaks

GAIL ANNE GORDON
Frosty II
Tis beauty truly blent

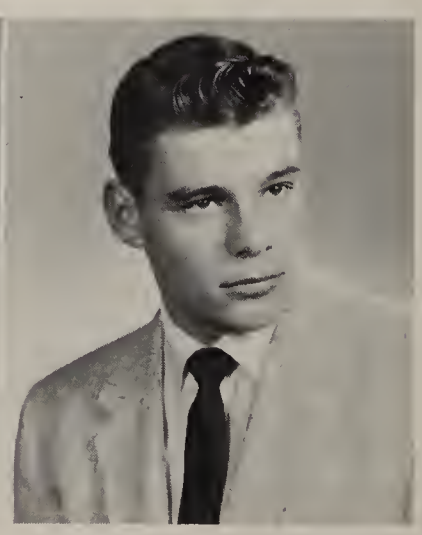

DAVID E. GOSLING
Gosy
Life is just a ball!

LEONARD W. GROSS
Mort
Far off his coming shone

MICHAEL H. GROTH
The hidden soul of harmony

RUSSELL JOHN GUGLIELMINO
Gugie
What's in a name?

WAYNE HAEFELE
Man is the measure of all things

WERNER HAHL
I am a man of the world

ARLENE MARIE HALEY
Ar
As quiet as a nun's hen

DANIEL H. HAMILL
Danny
Bread, love, and a swimming pool

1958

JAMES M. HANLEY
Chico
So little done . . .
so much to do

DIANE ELAINE HAPP
We walk by faith

MARY REBECCA HAPP
Becky
Better be happy than wise

JUDITH ANNE HART
Judy
Silence more musical than any song

MICHAEL J. HART
Work is a form of nervousness

ARTHUR G. HAUS
Character is higher than intellect

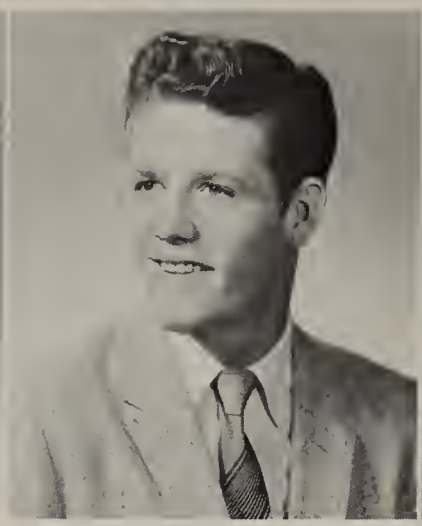

JACK HAYWARD
Limey
Every Jack must have his Jill

LARRY R. HEFFER
Still waters run deep

JOHN HEFFERON
Boys will be men

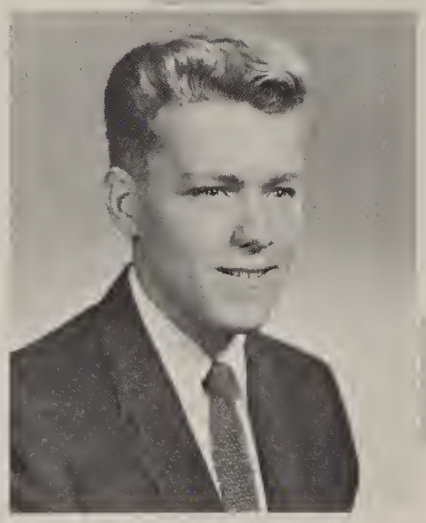

JOHN H. HELLER
Jack
Order is Heaven's first law

ELAINE DALE HENDRICKS
Pinkey
Sings like a lark

PHILIP M. HENRY
As true as steel

ROBERT HERR
The rest is silence

ALLYN E. HETZKE
Amor vincit omnia

MARILYN SUE HICKS
I am wealthy in my friends

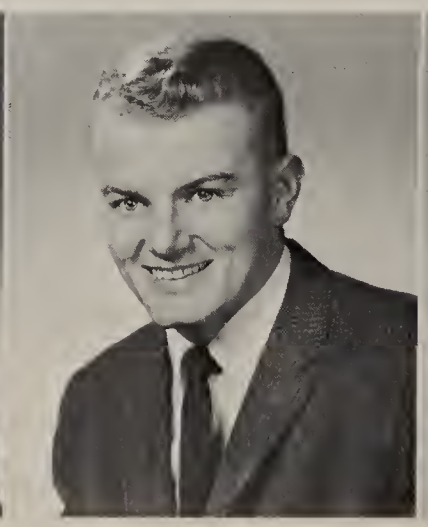

ROBERT W. HIGHAM
Tis deeds must win
the prize

RICHARD D. HILL
Dick
Ambition should be made
of sterner stuff

ROY K. HILL
I am not a pessimist

GAIL JOANNE HIPP
Hippy
Obedience is the mother
of success

GEORGE HORETH
There's a time for all
things

DAVID F. HOUGH
Dave
None but the brave
deserve the fair

CARROL LOUISE
HOULE
Bebe
Virtue is like a rich stone

NORMA B. HOULE
Powered with stars

HOWARD EARL
HOVEY
Howie
Possess your soul with
patience

ANN LAUREL HOYT
Hoytie
Has anybody seen my guy?

JAMES L. HUFF
Most musical, most
melancholy!

LINDA LOU HUFF
Lin
Don't tell everything you know

LOIS JEAN HYSNER
Quiet people are welcome everywhere

BONNIE LEE INGRAHAM
Bon
. . . sweeter than the day before

CHARLOTTE ANN JARDINE
Charl
A good heart's worth gold

KATHLEEN M. JERMYN
Kathy
A heart with room for every joy

MICHELLE JOHNSON
Mitzi
I'll speak in a monstrous little voice

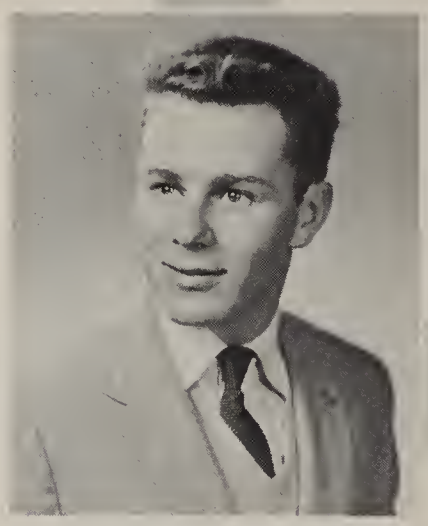

LAWRENCE JONES
Mirth prolongeth life

Class of

WALTER EDMOND KAISER
I enjoy convalescence

KATHLEEN KANE
Kathy
A light heart lives long

DAVID L. KAUSCH
Kushie
As mad as a march hare

GAIL KELDER
Fair and softly goes far

CAROL ANN KING
Crisco
Happiness is a habit to be cultivated

WILLIAM P. KOPP
An honest man's the noblest work of God

BRADLEY A. LA BOUR
Never do today what you can put off until tomorrow

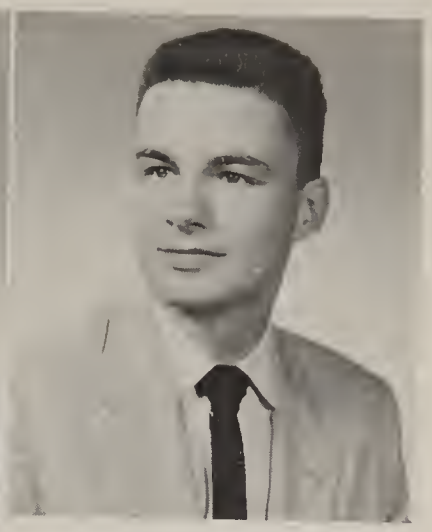

WILLIAM BERNARD LA COUR
Bill
I dreampt of love and fame

WILLIAM CHARLES LA FAVE
Willie
I bear a charmed life

RICHARD M. LA FORCE
Such master, such man

JACQUELYN DIANE LAMB
Jackie
Glasses and lasses are brittle ware

1958

WILLIAM E. LAMBERT III
Guillermo
Knowledge is power

MARY ARLENE LANE
I will sing the wondrous story . . .

JOYCE PATRICIA LARAE
Kit
No sky is heavy if the heart is light

SANDRA J. LECOMTE
Moderation is best

GEORGE LEJNIEKS
Few things are impossible to diligence and skill

ESTHER VIRGINIA LIEBERT
Essie
Let your light so shine

SHARON M. LOGAN
Dark with excessive bright

WALTER H. LUDEKE
Procrastination is the thief of time

LINDA E. LURZ
Hitch your wagon to a star

CAROLYN LUTHER
Carol
Joy delights in joy

DAVID ALLEN LYON
Dave
I am slow of study

DAVID P. MAC ADAM
Heaven helps those who help themselves

SUSAN MAC ARTHUR
Thy voice is a celestial melody

DOLORES J. MAHAN
Joy cometh in the morning

RICHARD C. MAIER
Avoid shame, but do not seek glory

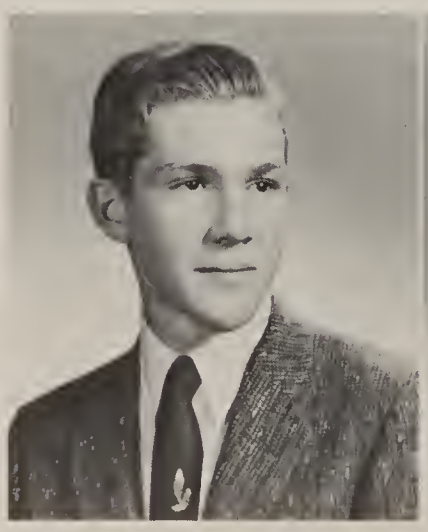

ROBERT A. MAIER
A man is known by the silence he keeps

CAROL MALTHANER
To be simple is to be great

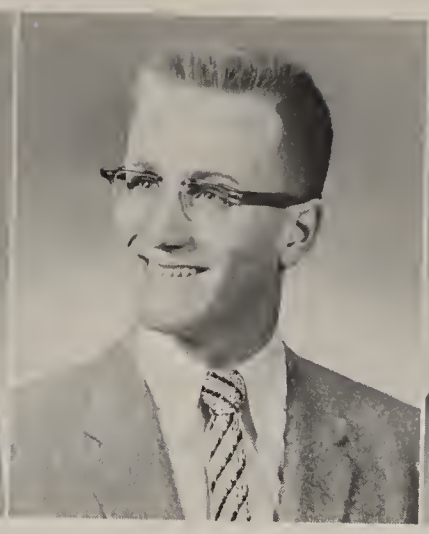

EDWIN T. MAMBRETTI
Eddie
The more the merrier

SHARON ANNE MANFREDI
Every natural action is graceful

MARVIN D. MATTESON
I would help others

ELAINE MANGAN
Speech sows, silence reaps

SHARON JOY MARGESON
Sherry
Not loud but effective

DONALEE MARGARET MAY
Donna
Every little helps

JAMES B. McAVINNEY
Mc A
Saint abroad and rascal at home

THOMAS E. McDONALD
As large as life and twice as natural

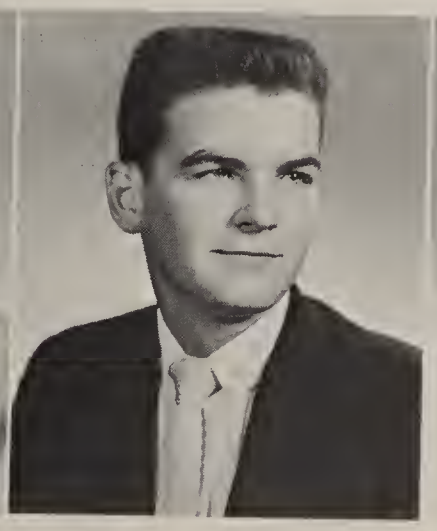

GERTRUDE E. McHENRY
Trudy
The silv'ry fabric of a laugh

JAMES NORMAN McKAY
Jim
All's fair in love and war

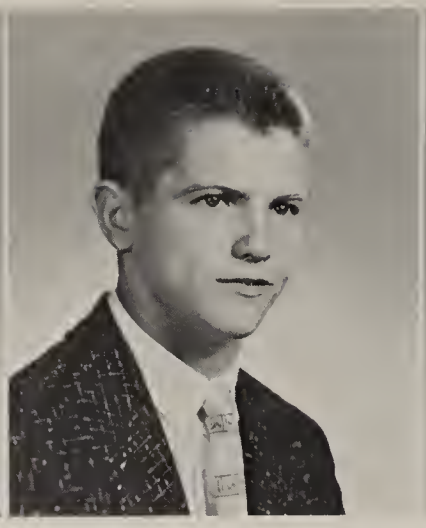

PATRICK M. McKEON
Pat
Here comes a man of comfort

GAIL McLEAN
In the twinkling of an eye . . .

MARY MARGARET McLEOD
Moose
She's laughing in her sleeve at you

WALLACE D. McQUAIG
Keep within bounds

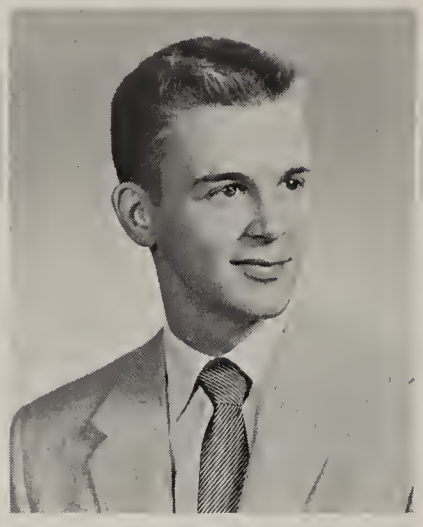

MICHAEL H. McRAE
Skill and confidence are an unconquerable army

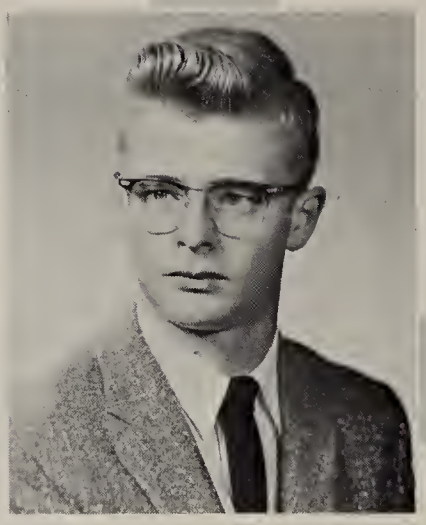

ALFRED D. MEYERS
Al
My heart is a lone hunter

Class of

THOMAS MICELI
Well fed, well taught

IRENE T. MILAZZO
Renie
The only way to have a friend is to be one

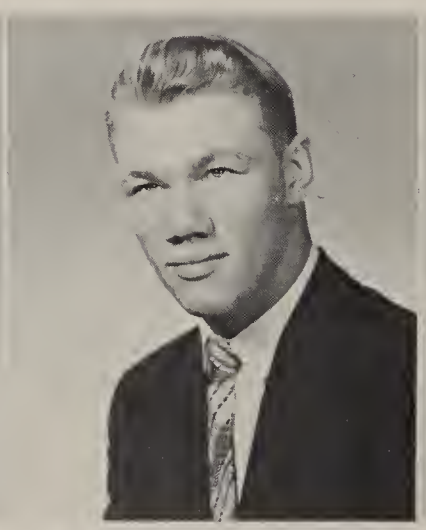

BENJAMIN F. MILES
The strength of twenty men . . .

DAVID F. MILLER
Anything for a quiet life

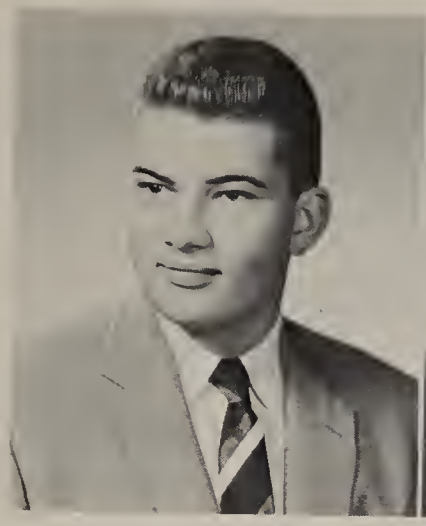

ROBERT S. MILNE
Nels
Sober, steadfast, demure

SAMUEL J. MONTELLO
Sam
A little learning is a dangerous thing

WILLIAM H. MONTGOMERY
Bill
You can ask me for anything . . . except time

GERHARD K. MUELLER
Gary
Therefore thou sleep'st so sound

JANET ARLENE MYERS
Jan
Sweets to the sweet

ANDREW W. NAZZARO
Andy
A schoolboy's tale, the wonder of the hour

MARY ELIZABETH MURPHY
To tell tales out of school . . .

1958

CYNTHIA NELLIS
Nel
I shall die laughing

JAMES A. NEUFFER
Neuff
Facts are stubborn things

JOANNE MARIE NEWLYN
Quite — but oh my

RONALD G. NEWMAN
Bowed by the weight of centuries

MARIE LOUISE NICODEMUS
Frosty I
The breath of life

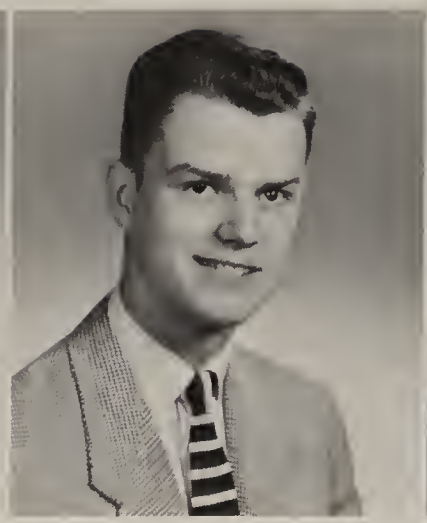

CHARLES GERARD O'BRIEN
Chuck
A good mind possess a kingdom

DAN T. O'BRIEN
O ' B
The man who knows and knows he knows

ELLEN O'CONNELL
And Juliet is the sun

MICHAEL S. O'CONNELL
Trust not the horse, ye Trojans

PATRICK D. O'HARE
As you like it

MARILYN JOYCE OTTOMANO
Her large, sweet asking eyes

PATRICIA L. OWEN
Pat
' . . . my kingdom for a horse!

CAROL M. PARDEE
She adds a precious seeing to the eye

DIANNE E. PAYNE
Di
Life is sweet

WILLIAM CLAUDE PERKINS
Perk
Elementary, my dear Watson

JEAN C. PETERS
Jeannie
Kindness begets kindness

FRANKLYN V. PLANK
For all your days prepare

SUSAN LINDA POWER
Sue
Go lovely rose!

CHARLOTTE JOANNE PRESTON
Life is an ecstasy

BEVERLY ANN RAS
The gift of gab

NANCY JANE PRESTON
Touch of celestial temper

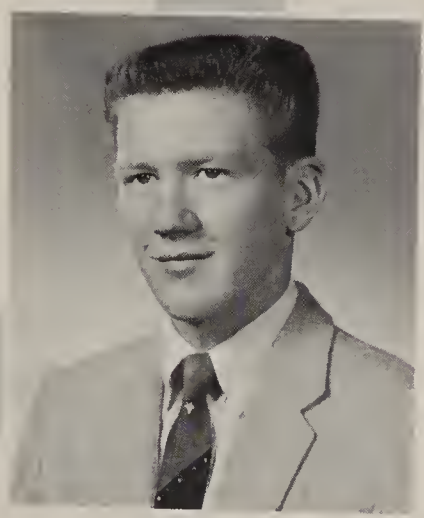

WILLIAM V. QUERNEY
Fast on the uptake

WILLIAM J. RAWLINGS
He has left off reading altogether

KAREN JEANNE REED
Great joys, like griefs, are silent

JAMES E. RHODES
Jim
And this shall be for music

JAMES A. RICHARDSON
Jim
Genius is 1% inspiration and 99% perspiration

SHARON LYNN RILEY
By the work one knows the workman

BRUCE GERALD ROBINSON
Marvel of the cinder path . . .

JOHN ALLAN ROBINSON
Faint heart never won fair lady

JOSEPH E. ROBINSON
As upright as the cedar

BARBARA IVY ROBSON
Barb
Perfection is no trifle

JUDITH ANN ROESSER
Judy
God is proud of those who are tall

RICHARD JAMES ROMIG
That man's silence is wonderful to listen to

Class of

BONNIE LOUISE ROOT
Busy people are never busybodies

ANNETTE CLARE RYBKE
Stuby
The vital glow

GAIL C. SAFFRAN
A fair face is half a fortune

JOSEPH A. SCARPULLA
Joe
I shall not pass this way again

SANDRA SCHMANKE
The very pink of courtesy

HELEN SCHOLZE
Great souls endure silently

MARI-ANN SCHUMAKER
A peace above all earthly dignities

LYNN E. SEARLS
Clem
I like a quiet life

ANNE SHAW
Be what thou seemest

NORMA SHERWOOD
Often a silent face has voice and words

BARBARA SMITH
. . . the spirit giveth life

1958

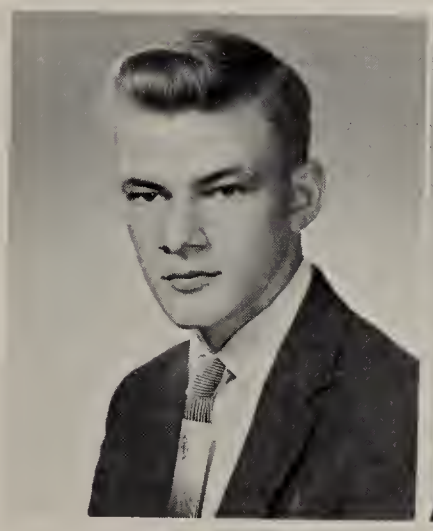

BARRY L. SMITH
Actions speak louder than words

DEAN SMITH
Deano
Better late than never

EDWARD SMITH
Grammar school never taught me anything about grammar

MARY MARGARET ANNE SMITH
Marge
Friendship is a sheltering tree

PAUL SMITH
Fate tried to conceal him by naming him Smith

PETER SMITH
. . . but a good cigar is a smoke

RICHARD D. SPALL
Deacon
Wherefore art thou, Romeo —in the corridor, mayhaps?

MICHAEL S. SPEZIALE
Mike
To perfect diligence nothing is difficult

EVELYN JEAN SPRING
Vital spark of heavenly flame

RONALD C. SPRING
Then westward ho!

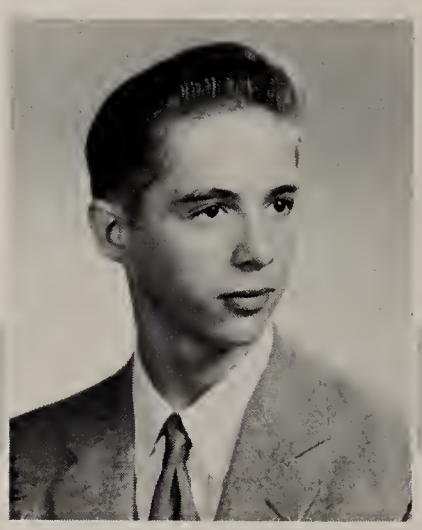

JOHN J. STANDING
Stand
Better know nothing than half know

BEVERLY JANE STANIN
Bev
Neptune's Darling

ROBERTA ARLENE STILLMAN
Virtue is its own reward

JEFFREY R. STONEHAM
Stonie
No limits but the sky

DAVID F. SWARTZ
The sum of earthly bliss

ADALE ELIAR TANNOUS
The light shineth in the darkness

ROBERT H. TESCH
Bob
For man is . . . master of his fate

PATRICIA ELIZABETH THOMAS
Pat
A perfect woman nobly planned

LINDA MARGHUERITE TINELLI
Imagination rules the world

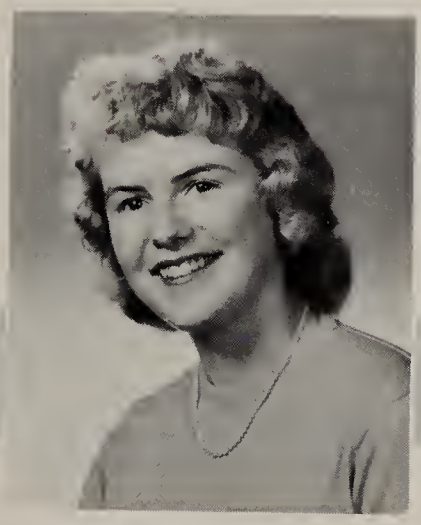

BONNIE LEAH TRIPP
On with the dance!

JOHN UNGAR
To be or not to be . . .

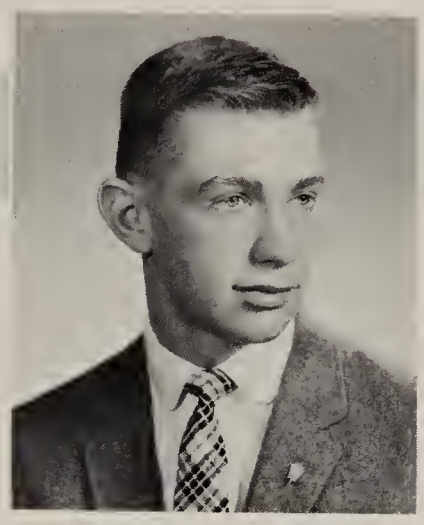

ROGER USBORNE
Rog
He dances well to whom Fortune pipes

KAY CYNTHIA VAN VEGHTEN
Beauty is its own excuse for being

JUDITH C. VAN WICKLIN
Judy
Virtue and sense are one

DONNA JEAN VINTON
Pinky
Sweet mercy is nobility's true badge

RENE WAGNER
Variety: that is my motto

WILLIAM G. WALKLEY
Bill
Quick on the trigger

CALEB I. WARE
Each man for himself

BETTY JANE WEBB
B. J.
Joy makes us giddy

DOUGLAS A. WEINING
Schine
Too busied with the crowded hour

NORMAN C. WELD
Pete
Many small make a great

DONALD E. WETHERELL
Pizza
Himself to sing and build the lofty rhyme

GLORIA MARIE WYERTS
Things are seldom what they seem

Class of

NANCY WHARMBY
Hank
Art is the perfection of nature

JENNIE WILLIAMS
Least said, soonest mended

JOHN L. WILLIAMS
A daring pilot in extremity

JOYCE WILLIAMS
My heart is true as steel

ROGER C. WILMIER
Rabbi
Tomorrow to fresh woods and pastures new

GAIL JOAN WILSON
Woody
As I am, so I see

GERALD M. WILSON
Let me go where'er I will

KATHLEEN WILSON
She is pretty to walk with

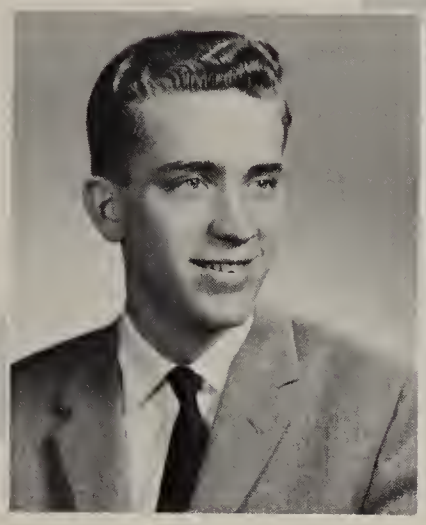

JAMES A. WYANT
Jim
He's a sure card

RUTH JENNIE ZIMMERMAN
Zim
More lovely than Pandora

BEVERLY ZOK
All's well that ends well

JOANNE ELWELL
No wealth like the quiet mind

1958

SENIOR CLASS OFFICERS

R. Higham, *President;*

D. Gosling, *Vice President;*

C. Nellis, *Treasurer;*

M. Nicodemus, *Secretary*

Today

Tomorrow

The day of the storm

Preparing for the Snow-Ball

Calendar of Events

S.A. Assembly	October 9
Senior Reception	December 11
Christmas Assembly	December 20
Snow-Ball	January 24
Marshall vs. Franklin	February 28
Student Day	March 28
Senior Play	April 25
S.A. Elections	May 19
Graduation	June 20

The S.A. Assembly

A tense moment in the Senior Play

The Big Game

Eternal Memories

activities

Student Association Officers

Phyllis Heberger, Treasurer; Leonard Gross, President; Charles Calhoun, Vice-President; Gail Bush, Secretary.

Executive Council

The John Marshall Executive Council consisted of the Student Association officers, the elected grade representatives, various commissioners of school activities, and the representatives of the faculty — Mrs. Barry and Mr. Hoffman. Acting as the ruling branch of the student government, the general functions of this council were to give final approval or disapproval to all measures passed by the Legislature and to introduce all legislation that benefited the school.

Seated: L. Gross, C. Calhoun, G. Bush, P. Heberger, R. Higham, A. Jardine, Mrs. Barry. *Standing*: J. Myers, R. Zimmerman, K. Jermyn, E. Mambretti, D. Flagg, J. Serveone, H. Rooksby, J. Hayward, R. Usborne, J. Thorpe.

Practical Lessons

Row One: L. Tinelli, C. Finucane, B. Fordyce, B. Root, J. Biehler, R. Stillman, C. Bayne. *Row Two:* J. Roesser, R. Guglielmino, D. Abell, N. Weld, J. Briggs, E. Liebert, Mr. Hoffman, C. Pardee, N. Wharmby, C. Malthaner, R. Zimmerman, R. Ewing. *Row Three:* A. DuCharme, L. Gross, P. Henry, R. Bennett, G. Lejnicks, B. Smith, R. Usborne, P. Smith, W. Lambert, R. Maier, R. Higham, M. Speziale.

OFFICERS
M. Speziale, B. Fordyce, W. Lambert.

National Honor Society

1958 spelled new heights of progress for the John Marshall Chapter of the National Honor Society. Under its new adviser, Mr. Hoffman, and elected officers, Michael Speziale, William Lambert, and Betsey Fordyce, the group undertook a number of important school projects including a seventh grade counselor's aid program and a new senior incentive and study plan.

Flag Guardians

W. Lambert, R. Stillman,
J. Biehler, M. Speziale.

in Democracy

Seniors

Seated: B. Lambert, M. Johnson, J. Hayward, W. Haefele, R. Case, R. Ernest. *Standing*: D. Hamill, B. Smith, W. Hahl, B. LaFave.

The Legislature

Composed of representatives from every homeroom, the 1957-58 Legislature served as the voice of the students in John Marshall's representative government.

Presided over by Charles Calhoun, Vice President of the S.A. and with the minutes and attendance records kept by Gail Bush, Secretary of the S.A., the Legislature was responsible for the success of the Red Cross Drive, the Memorial Scholarship Drive, the *John Quill* Sales Campaign, and the sale of football and basketball tickets in the homerooms. Miss Turula and Mr. Goetz, the school's guidance counselors, served as advisers to the Legislature.

Juniors

Seated: J. Thorne, D. Clark, S. Griffin, P. Soscia. *Standing*: D. Misel, S. Martin, M. Newman, A. Jardine, P. Morton, D. Mitchell, C. O'Hare, R. Frattle, K. Salligan, A. Williams.

Sophomores

First Row: V. King, B. Doty. *Second Row*: L. LaBar, J. Dornsife, D. Senecal, P. Culhane, M. Davis. *Third Row*: R. Farrell, D. Laird, G. Butler, G. Goetz, S. Bender.

Sub-Freshmen

First Row: D. LaFave, G. Leonard, G. Charvela, E. Dingwall. *Second Row*: J. Purdy, G. Perry, D. Carstairs, C. Smith, K. Ciravola, B. Bartusek. *Third Row*: D. Mullen, R. Wheeler, H. Rooksby, J. Williams, R. Offenberger.

Freshmen

First Row: P. McCarthy, D. Hudson, D. Gallager. *Second Row*: M. Snow, M. Presciutte, B. Aab, C. Ciccariello. *Third Row*: G. Quackenbush, B. Heberger, J. Marino.

Scholarship Commission

B. Fordyce, R. Usborne, R. Stillman, A. DuCharme, J. Biehler, B. Lambert, M. Speziale.

The Scholarship Commission, composed of the seven highest ranking seniors, sought to maintain a high level of scholarship throughout the school. With Roger Usborne as chairman, the commission informed the senior class of available college scholarships and investigated a possible revision of the requirements for standard bearer and guardian of the flag selections.

The Treasury Department, headed by Mrs. Laura Colahan, kept the financial records of the school. Those who assisted Mrs. Colahan were — Phyllis Heberger, Student Association Treasurer, who handled daily deposits; Judy Bartlett and Janet Myers, student bookkeepers, who kept the records of deposits and posting; Geoffrey Bleau and Richard Hill, student messengers; and Barbara Bar and Kathy Wilson, student typists.

Treasury Department

Seated: J. Bleau, J. Myers, P. Heberger. *Standing*: J. Bartlett, Mrs. Colahan, D. Hill.

Rochester Safety Council

A. DuCharme, J. Briggs

Community Service

The year 1958 saw Marshall's community service program expand to include permanent student representation on the Rochester Junior Safety Council. Appointed as delegates were seniors Arthur DuCharme and Jean Briggs and junior David Mitchell; all of whom worked toward the promotion of safety among teen-agers.

In the field of humanitarian service, nine students from all grade levels represented Marshall on the Junior Red Cross Inter-High Council. These students formed the nucleus of Junior Red Cross activities at Marshall, which were highlighted by the enrollment and fund raising campaign held in early March.

As Marshall delegates to the Rochester Association of the United Nations, William Lambert and Elizabeth Tyler strove to bring the United Nations story closer to the student body.

United Nations and Red Cross

Foreground: United Nations; B. Lambert, E. Tyler. *Background*: Red Cross; S. Morgan, S. Calhoun, R. Yust, B. Tweadey, S. Hluehan, M. Speziale, R. Kane, A. Hoyt. *Missing*: J. Heller.

Rating Clerks

First Row: J. Soporito, S. Papegaay, B. King, C. Nardone, C. Anderson, J. Kramer, E. Dingwall, C. Houck, D. Senecal. *Second Row*: G. Lee, R. Jones, D. Beane, S. Treichler, A. Schaknowski, M. Bristol, D. LaFave, N. Yockel, R. Quackenbush, A. Atkinson. *Third Row*: J. Busch, N. Baxter, D. Higgins, J. Quistorf, C. Malthaner, D. Copeland, K. Lingl, D. Senecal, G. Hipp, N. Houle, K. Clark, K. Salminen, D. Gallucci, C. Yockel, C. Baker, D. Nolin, J. Bradshaw, S. Makohon. *Fourth Row*: M. Lane, S. Kuhrt, B. Yust, C. Miller, M. Croucher, E. Johnson, B. Milne, E. Miller, W. Powers, P. Ranke, E. Kashuba, J. Rowley, K. Klein, J. Smith, N. Corts.

Rating Commission

The Rating Commission, under the direction of Mrs. Olmstead and chairmen — Betsey Fordyce and Roberta Stillman, functioned at the close of each report card marking period. The duties of this commission included double checking all rating slips, figuring the median for each grade level, stamping report cards, and arranging the Honor Roll in the main hall.

First Row: B. Fordyce, R. Stillman, Mrs. Olmstead. *Second Row*: C. Houle, B. Maier, E. Tyler, N. Wharmby. *Third Row*: G. Lejnicks, E. Liebert, P. Henry, J. Smith, M. Smith, C. Kelly, J. Thorne.

Banking Clerks

First Row: K. Preston, G. Weyerts. *Second Row*: K. McDonald, G. Wilson, C. Weirick, N. Dezimm, J. LaRocca, C. Bottoni, K. Cerra, M. Farrier. *Third Row*: D. Marafioti, B. Weirick, B. Liddy, J. Christman, M. Jolidon, B. Fordyce, M. Newell, K. Lingl, A. Roguski, G. Gillette, J. Alter, D. Mengel, G. Heiligman, J. McAnn, C. DelVecchio, P. Smith, S. Gioia, R. Jones. *Fourth Row*: P. Hocking, S. Bancroft, J. Benham, J. Klafehn, S. Bennett, J. Roesser, J. Feassl, A. DuCharme, H. Purdy, B. Smith, P. Ranke, G. Clemmons, B. Legg, M. Hanley, J. Watson.

Service Corps

First Row: P. Henry, S. Hluchan, D. Flagg, T. Metiendi, D. Oehlbeck, R. Stillman. *Second Row*: S. MacArthur, J. Briggs, C. Pardee, K. Wilson, R. Zimmerman, J. Bradshaw, P. Heberger, B. Armendinger. *Third Row*: R. Bennett, D. Schiltz, B. Smith, P. Geshwind, N. Giese, G. Keppen, G. Buehler, D. Mambretti, R. Conkey, Mr. Vetter.

Service Corps

The Service Corps this year had an efficient staff of twenty-five juniors and seniors. Under the direction of Mr. Vetter, the duties of the corps included patrolling the halls and doorways, maintaining order and neatness in the cafeteria, and managing traffic within the school.

Traffic Squad

Directing student traffic outside the school, patrolling the parking lot, and giving the all-clear signal after each fire and air raid drill were the duties of the Traffic Squad, under the direction of Mr. Gerace. The squad was organized in pairs and was led by Norman Weld, captain, and Roger Wilmier, lieutenant.

Traffic Squad

First Row: N. Weld, B. Lambert, B. Maier, D. Crawford. *Second Row*: M. Speziale, T. Alaimo, B. Davy, F. Richens. *Third Row*: A. Jardine, J. Brown, G. Cox, R. Wilmier, A. DuCharme, W. Piver, P. Smith, C. Calhoun.

Foreground: M. Bolger, G. Mueller, P. Thomas, D. Cofran, W. Haefele, J. Clayton. *First Row*: P. O'Hare, K. Bonadonna. *Second Row*: J. Cox, J. Briggs, M. Johnson, R. Ewing, C. Pardee, J. Bischoff, D. Gosling. *Third Row*: S. Margeson, F. Plank, J. McKay, E. Mambretti, J. Rhodes, P. Fennessy, D. Huff, K. Cera, B. Webb, Mrs. Brown.

Dramatics

The Dramatics Department, under the direction of Mrs. Anna Brown, was introduced to many new projects this year. These included student directing, analyzing modern plays, and working with make-up. For the enjoyment and interest of the student body the drama students performed many successful productions in assemblies.

Stage Crew

B. Steinfeldt, N. Exley, D. Abell, C. Calhoun, P. Geschwind, M. Smith.

SPORTS ANNOUNCERS
B. Higham, R. Usborne

Radio Workshop

The Radio Workship, held in the Memorial Studio, was directed entirely by the students of the radio class. Under the guidance of Mrs. Saunders, the members of the workshop not only publicised school events, but also produced many special programs for the enjoyment of the entire school.

Radio Engineers

Foreground: W. Reichardt. *Background*: D. Green, A. Fitzgearld, G. Walzer, T. Bernt, B. Wagner, A. Kerling.

First Row: P. Morris, G. Castellano, S. Lamphier, G. Anderson, D. Barday, B. Blanchard, S. Crandell, S. Griffin, M. Stoddard, M. Lipp, G. Wilson, S. Beikirch, K. Cerra, J. Cote. *Second Row*: I. Milazzo, A. Emerson, R. Ewing, R. Klusek, L. Huff, V. Rosentreter, S. Bieber, D. Toner, C. Houle, N. Houle, M. Johnson, M. Scheible, J. Gilman. *Third Row*: R. Milne, W. McQuaig, A. Jardine, R. Rapp, W. Frank, W. Stegeman, R. Baily, R. Chafer, N. Rusko, R. Virkus, D. Craver, D. Morton, A. Caruso, W. Wood, E. Mambretti, R. Mundt. *Fourth Row*: S. MacArthur, D. Hendricks, D. St. John, C. Preston, J. Lamb, A. Hartsiel, P. Fennessy, H. Scholtz, B. Webb, J. Eynon, B. Allardice, D. Will, J. Myers. *Missing*: D. Wetherell, N. Baker, J. VanWicklin, E. Mangan, S. Gibaut, M. Brightman, B. Camper, D. Leppla, A. Hetzke, C. Ware.

OFFICERS
E. Mambretti, S. Beikirch, W. McQuaig, D. Hendricks, J. Lamb.

Senior Choir

Working, learning, enjoying—these words aptly summarize the efforts and aims of the John Marshall Senior Choir this year. After a slow start in the fall, during which much time was spent in developing vocal fundamentals and good musicianship, the group, directed by Mr. George Corwin, progressed steadily, presenting performances at Christmas and Easter. Highlighting the spring season was the choir's competition in the New York State School Music Association festival held at Ithaca during mid May.

First Row: Mr. Corwin, C. Baker, C. Bilby, B. Vivian, B. Turner, M. Caton, P. Sharpe, M. Bircher, S. Weldon, J. Simone, M. Simone, C. Lammes, U. Kalamasaff, L. Bertie, S. Papegaay, M. Johnson, K. Ciccanillo, W. MacLarty. *Second Row*: C. Bishop, P. Yoemans, K. Caper, A. Webster, I. Tripoli, C. Hanson, S. Griffin, J. Gosnill, E. Nicodemus, J. Kern, M. Snow, K. Bettus, J. Marino, E. Petrillo. *Third Row*: H. Rooksby, B. Heberger, R. Weller, G. Quackenbush, R. Wehbring, L. Balsama, S. Mitchell, R. Jackson, G. Nelson, J. Simonelli, F. Genthnec, D. Angle, L. Kosel, G. Welsh, R. Offenberger. *Fourth Row*: G. Perry, R. Schnieder, T. Schiltz, D. Mullen, C. Scardino, P. Ciravola, D. Carstairs, R. Quackenbush, C. Fisk, G. Schwonke, K. Mundt, R. Lefebire, B. Bilby, B. Riffle. *Fifth Row*: K. Beane, J. Healy, M. LaBar, D. Simpson, K. Miller, J. Alter, S. White, K. Lingl, J. Williams, M. Holtzgarner, B. Grossman, J. Purdy L. Papa, P. Helrkins, L. DeVisser, D. Gallucci.

OFFICERS
L. Balsama,
J. Simone,
R. Jackson,
E. Nicodemus.

Junior Choir

The John Marshall Junior Choir, composed of ninety-four members from the eighth and ninth grades, learned basic music fundamentals and vocal patterns. The highlight of the group's experience was a spring concert at which Mr. Corwin directed them in such songs as "Beautiful Savior", "The Yellow Rose of Texas", and "Finlandia".

First Row: D. Seeley, J. Busch, J. Briggs, M. Croucher, J. Klimm, C. Ware, M. Davis, B. Padget, D. Goodchild, J. Malin. *Second Row*: R. Ewing, J. Haupenthal, M. Beamish, R. Jones, B. Baldeck, R. Frattle, J. Smith, J. Francis, Mr. Thrall, J. Smith, S. Lecomte, L. Huff, S. Ballerstein, B. Edgett, D. Beane, J. Renner, S. DuFour. *Third Row*: S. Fiore, R. Suhl, D. MacAdam, D. Green, R. Cigna, J. Huff, B. McCone, E. Miller, B. Currie, D. Snively, N. Giese, R. Seeley, W. Haefele, D. Petranto, L. Rasbach. *Missing*: A. Emerson, M. Groth, W. Hahl, R. Schumaker, P. Socia, M. McRae, L. Vroom.

Senior Orchestra

OFFICERS
M. Davis, J. Smith,
B. Currie, R. Ewing,
W. Haefele.

Junior Orchestra

First Row: J. Renner, J. Haupenthal, M. Beamish, D. Beane, J. Vought, G. Greco. *Second Row*: D. Harris, M. Sanderson, C. Lambert, P. Rizzo, B. Betlem, A. Hosley, Mr. Thrall. *Missing*: J. Chapman.

First Row: G. Alter, C. Bianchi, D. LeRoy, E. Hill, J. Jereckos, B. Smith, D. Nolin, C. DeHond, N. Baxter. *Second Row*: C. Weirick, B. Edgett, A. Olson, P. Hill, E. Whitney, J. Scholze, D. Tyler, Mr. Thrall, L. McConkey, S. Kirby, E. Bonsignore, S. Strogen, D. Davison, B. Easton, R. Jones. *Third Row*: J. Gridley, R. Knights, B. Weirick, R. Whitney, F. Burns, R. Davy, R. Coakley, G. Johnson, D. Crawford, J. Schieman, B. Hagreen, D. Happ, P. Shay, D. Grundke, R. Riggs, R. Goelner. *Fourth Row*: R. Holtman, R. Seeley, F. Bianchi, B. Steinfeldt, F. Hoyt, D. Turk, T. Weis, R. LaForce, J. Huff, R. Farrel, S. Bennett, S. Kuhrt, E. Leibert, P. Nash, J. Tyo, J. Brazier, C. Petterson, D. Schultz. *Missing*: J. Bischoff, R. Julian, R. Misel, J. Schmitt, D. MacAdam, G. Cox.

OFFICERS
D. Happ, B. Steinfeldt,
B. Hagreen, R. Jones.

Blue Band

Red Band

First Row: C. DeHond, D. LeRoy, J. Jereckos, C. Bianchi, G. Alter, J. Gridley, R. Riggs. *Second Row*: R. Marifioti, N. Wolfe, N. Klick, J. Bolster, R. Hahn, M. LeComte, R. Pascale, C. Weirick. *Third Row*: T. Glenn, L. O'Conner, G. Maier, R. Warfield, J. Werner, I. Schmitt, J. Young, R. Culver, R. Smith. *Fourth Row*: J. Hanlon, J. Schieman, Mr. Thrall, D. Flood, D. Gallagher. *Missing*: J. Bates. C. Boltwood, J. Dukes.

First Row: B. Baldeck, L. Rasbach, R. Zimmerman, M. McRae, D. Snively, R. Suhl, B. Smith, C. Pardee. *Second Row*: J. Ainsworth, D. Higgins, S. Thomas, L. Huff, R. Frattle, L. Coppard, J. Thorpe, J. Bianchi, B. Easton. *Third Row*: R. Dewey, B. Hagreen, J. Smith, B. Root, J. Smith, N. Giese, H. Scholze, D. Weining, J. Cavalaro. *Fourth Row*: R. Bennett, R. Cigna, R. Case, S. Fiore, C. Ware, R. Petranto, S. Ballerstein, J. Francis, J. Rhodes, L. Vroom. *Fifth Row*: D. Corson, W. Haelele, R. Tweady, B. Davy, P. Henry, B. McCone, G. Lejenicks, Mr. Thrall, G. Cox, B. Currie. *Missing*: M. Groth, P. Soscia, R. Schumaker.

Wind Ensemble

OFFICERS
M. McRae, W. Haefele, B. Davy, R. Case, B. Currie, B. McCone.

Bands and Orchestra

The school year 1957-'58 brought many changes to the instrumental department of John Marshall High School, under the direction of Mr. Roy Thrall. The most significant change was the establishment of a new organization, the Wind Ensemble. This group was composed of forty-eight of the most select musicians and because of its small size, was able to play a more difficult and varied selection of music. The Wind Ensemble was the only group in Rochester to be selected to play for the annual New York State School Music Association Convention in the Eastman Theater on December sixth.

The other organizations under the instrumental department were the Red Band, formerly called the Junior Band; the Blue Band, formerly called the Senior Band; the Junior Orchestra; and the Senior Orchestra. Each group elected its own officers and student conductor and participated in the New York Music Association festival held at Ithaca during mid May.

"A Workout"

Bookstore

Mr. DeLong, V. Rosentreter, R. Ewing, N. Perona, K. Fisher, C. Kelly, W. Narramore, L. Reilly, P. Vogel, B. Fordyce, L. Tinelli, B. Root.

Token Office

E. Tyler, J. Bianchi, D. Seeley, S. Bancroft, A. Hoyt. *Foreground*: Mr. Wright

Audio Visual

First Row: D. Mullen, S. Trerchler, C. Fisk, D. Billings, D. LeRoy, G. Alter, J. Adams, R. Marafioti. *Second Row*: T. Burdt, J. Feasel, M. Matteson, D. Garlic, D. Butler, B. Ryan. *Third Row*: J. Bradshaw, R. Smith, G. Welch, R. Gillette, R. Blake, J. Rowley, B. Legg, A. Caruso, G. Schneible, T. Pierce, D. Wallace, L. Keefer, R. Offenberger, K. LaMont, B. Cordy. *Fourth Row*: R. Witkowski, P. Chafer, J. Ritchie, R. Virkus, J. Martin, C. Hutchins, H. Rooksby, C. Thorne, D. Koster, D. Moffett, P. Morton, D. Witkowski, M. Smith. R. Champagne, A. Pedersen, G. Buehler, J. Perry, R. Weigel.

P. McCarthy, G. Bush, S. Martin, S. Margeson, J. Cavoti, C. Baker, C. Nellis, S. Calhoun, K. Jermyn, M. Bell, C. Newman.

Lunchroom Cashiers

Cashiering in the lunch lines and setting up foods for sale were all part of the lunchroom cashiers' job. The girls were on duty every day, always ready to lend a hand and facilitate the purchase of lunches.

First Row: N. Perona, J. Kramer, J. Denk, C. Vito, C. Houck, R. Stillman. *Second Row*: M. Bolger, N. Baxter, B. Betlem, S. Carson, G. O'Connell, S. Riley, C. Ambrose, K. Khuns. *Third Row*: S. MacArthur, B. Shaffer, B. Legg, P. Fennessy, G. Kelder, D. Senecal, J. Dornsife, C. Houle, P. Culhane, N. Dezimm, J. Janowicz.

Library Aides

This year's trained group of "Hooty's Helpers," under Miss Hilfiker's direction, performed many duties in John Marshall's ever-expanding library. Among these were shelving, cataloging, mending, and charging books and magazines. Various group field trips supplemented the training.

Standing: S. Wangman, K. Rowley, S. Gibaut, J. Myers, J. Bartlett, G. Hipp, C. Beane, L. Lurz, D. Simpson, K. Brown, D. Reinagel, M. Hicks, G. Gaylord, J. Heller, C. O'Brien, M. Matteson, R. Garlic. *Sitting*: R. De Crescentis, C. LeRoy, J. Marianetti, M. Bristol, B. Ras, J. Peters, C. Milanetti, D. Smith, J. Williams, L. VanPutte, M. Cimo.

Student Secretaries

Among the multi-fold duties of the student secretaries was valuable assistance in the main office. Comprised of over twenty-five students, the group also lent a helping hand as messengers and typists under the auspices of the counselors and department heads.

Beta Hi-Y

Forming the backbone of the Beta Hi-Y Club this year were a host of new sophomore and junior members. Their enthusiasm, coupled with the experience of the senior members, resulted in a broad program of successful service projects, recreational activities, and athletic events. Mr. Wood, the club adviser, and elected officers Mike Speziale, Steve Hluchan, Bob Maier, and Tony Alaimo provided leadership and initiative.

Sitting: Mr. Wood, M. Speziale, S. Hluchan, R. Marks, R. Maier. *Standing*: M. Smith, W. Lambert, J. Thorne, A. DuCharme, F. Hoyt, P. Geschwind, W. Stegeman, A. Alaimo.

Future Teachers of America

The Elmer W. Snyder Chapter of the Future Teachers of America continued its important role in an effort to meet the new national demands for broadened education training. Again under the able guidance of Miss Hilfiker, the club elected officers Ellen O'Connell, Mary Lou Bolger, Linda Tinelli, Gary Buehler, and Suzanne Bucholtz. Cadet teaching in area grade schools provided valuable training for senior members.

First Row: M. Deutsch, R. Stillman, K. Riedel, S. Donovan, P. Kinslow. *Second Row*: S. Bucholtz, M. Bolger, E. O'Connell, L. Tinelli, G. Buehler. *Third Row*: J. Janowicz, P. Hill, M. Dewey, J. Conocchioli, M. Newman, C. Pardee, D. Cook, G. Heiligman, D. Heinrich, J. Gosnell, D. Davison. *Fourth Row*: P. Best, S. Chittenden, P. Dodd, B. Okeen, C. Jardine, S. Bennett, L. Hysner, S. Mingers, P. Keavin, C. Rasbach, N. Corts, N. Preston, M. Preagan.

Theta-Sigma Eta Tri-Y

Marshall's Theta Sigma Eta boasted a very diversified program of events in 1958. Under the guiding hand of president Pat Fennessy, the club participated in both athletic and social programs, interspersed with specially-planned service projects. Success was the product.

First Row: K. Cerra, S. Sleeman, S. Feeley, J. Newlyn, B. Barr. *Second Row*: C. Cullen, S. Charlton, P. Fennessy, K. Reed. *Third Row*: C. Houle, G. Donnelly, N. Houle, J. Myers, B. Webb, J. Bartlett, H. Sholze, J. Peters, K. Crosby.

John

Learning

Editors

R. Usborne, Miss Dunn, N. Wharmby, M. Speziale.

Managing Editor ..... Michael Speziale
Co-Editors ..... Roger Usborne, Nancy Wharmby
Layout Editors ..... Jean Biehler, Steven Hluchan
General Adviser ..... Miss Dunn
Senior Editor ..... Ruth Zimmerman
Grinds Editors ..... Judith Roesser, Rowland Bennett
Sports Editors ..... Norman Weld, Betsey Fordyce
Statistics Editor ..... Roberta Ewing
Classwork Editor ..... Linda Tinelli
Activities Editor ..... Carol Malthaner

Photographers ..... Larry Coppard, Richard Romig
Proof Reader ..... Joanne Clark
Typist ..... Barbara Robson
Writers ..... Donna Cook, Johanna Smith, Sabra Ballerstein, Karen Wilson, Judy Bradshaw, Edward Johnson, Judy Klafehn, Carolyn Kelly, Alison Williams, Joanne Heller, Phyllis Heberger, Elizabeth Tyler, Kay Fisher, Larry Vroom, Walter Reichardt, Robert Davis, Warren Piver, Harold Geschwind, James Thorne, Charles Calhoun, Arthur DuCharme, Robert Maier, Donald Casperson, Jack Hayward.

General Staff

Standing: S. Hluchan, J. Clark, J. Roesser, R. Bennett, R. Zimmerman, C. Malthaner, L. Tinelli. *Sitting*: R. Stillman, J. Biehler, N. Weld, B. Fordyce, R. Ewing.

Quill

by Doing

Art Staff

Foreground: G. Gordon, R. Hanson, A. Hetzke, J. Bircher. *Second Row*: M. Davis, D. Elliot, Mrs. Schlenker, W. Hamilton, P. Brice. *Third Row*: B. Merritt, S. Riley, E. Mack.

Art Co-Editors ..... Gail Gordon, Sharon Riley
Art Adviser ..... Mrs. Schlenker
Business Adviser ..... Mr. Thayer
Advertising Adviser ..... Mr. Swanson
Layout Manager ..... Betty Frank
Secretary ..... Joan Beiter
Committee ..... Daniel Hamill, Donald Casperson, Linda Huff, Mari-Ann Schumaker
Sales and Distribution Adviser ..... Mr. Ley
Committee ..... Judy Morgan, Sabra Ballerstein, Alison Williams, Pamela Kinslow, Pat Keavin, Jackie Parish, Marilyn Farrier, Barbara Hunt, John Schiemann.

Sitting: L. Huff, J. Beiter. *Standing*: M. Schumaker, E. Frank, D. Hamill, Mr. Swanson, D. Casperson.

Business and Advertising

Sales and Distribution

Sitting: J. Morgan, S. Ballerstein, A. Williams, P. Kinslow, M. Farrier. *Standing*: J. Parish, P. Keavin, Mr. Ley, J. Schiemann, B. Hunt.

Sitting: W. Lambert, R. Zimmerman, Mr. Lammel. *Standing*: V. King, R. Stillman, J. Conocchioli, B. Smith, B. Root.

The Marshall *Docket* this year headlined seven issues, covering all activities and events of interest to the faculty and the student body. Responsible for the supervision of the publication were Mr. Lammel, faculty adviser, Bonnie Root, editor-in-chief, and the page editors. Just as important, however, were the several students engaged as reporters, columnists, and typists.

Editors

Columnists

Sitting: N. Perona, S. Donovan, B. Fordyce, P. Heberger. *Standing*: C. Baker, C. Nellis, Mr. Lammel, J. Klafehn, J. Roesser, P. Keavin, R. Usborne.

Reporters

First Row: J. Soporito, A. Williams, Mr. Lammel, J. Kramer, M. Ward, *Second Row*: N. Horrocks, J. Christoff, S. Bucholtz, D. Cook, C. Roberts, C. DuCharme, K. Bindert, D. Charles, R. Ewing, K. Lambert. *Third Row*: B. Hunt, P. Fenessy, C. Rasbach, S. Kuhrt, J. Wyant, W. Piver, D. Clark, R. Higham, M. Davis, H. Sholze, J. Clark.

sports

Badminton

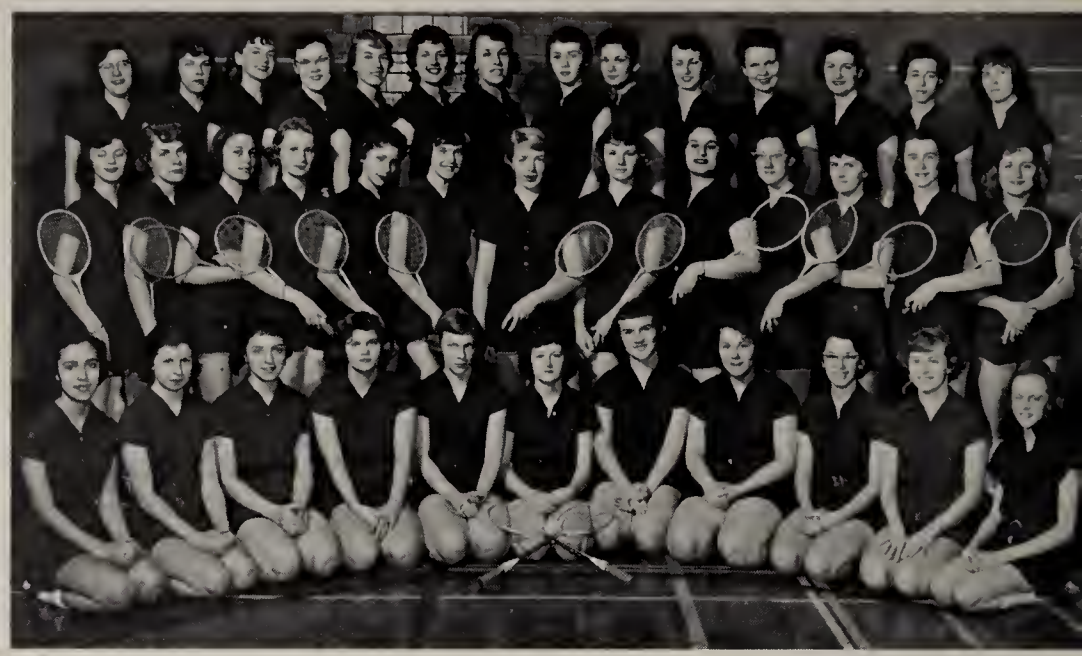

Kneeling: C. Nardone, M. Stoddard, J. Bianchi, J. Mayer, S. Martin, G. Lee, B. Armendinger, S. Donovan, J. Kramer, B. Doty, S. Weyl. *Second Row*: M. Briston, N. Perona, C. Rosekrans, N. Andrews, N. Baker, A. Bell, B. Briggs, L. LaBar, J. Conocchioli, J. Malin, J. Heller, K. Lambert, D. Myschuk. *Third Row*: C. Crandell, B. Gare, J. Carson, B. Hunt, C. Roberts, S. Fiore, M. Lane, L. Reilly, J. Parsons, P. Keavin, C. Karkkainen, D. Senecal, J. Dornsife, S. Gee.

Foreground: Frieda Farmen. *First Row (seated)*: S. Paternico, G. Lindcamp, J. Noto, B. Doty. *Standing*: M. Prescuitti, M. Creagan, B. Coleman, C. Polizzi, M. Arcara, K. Clark, B. Schmanke, D. Nolin, C. Yockel, B. Bain, N. Yockel, M. Stoddard, S. Kirby, D. Senecal, C. Green, K. Khuns.

Bowling

The 1957-58 girls' sports program, under the direction of Miss Rosenbloom, Mrs. Frank, and Miss Reed, provided fun and friendship for many John Marshall girls. The variety of sports, offered to girls of all grade levels, included soccer, swimming, volleyball, basketball, stunts and apparatus, tennis, and baseball. The bowling and bad-

Soccer

Sitting: E. Dingwall, J. Bianchi, B. Armendinger, W. Edmonds, C. Bottoni. *Kneeling*: Barb Slye, Carol Rosekrans, Judy Quistorf, B. Clapper, Nancy Perona, Betsey Fordyce, Nancy Baxter, Judy Bradshaw, Jean Peters. *Standing*: Joanne Heller, Nancy Andrews, Dorothy Senecal, Janice MacIninch, Jean Briggs, Pat Keavin, Mary Lane, Diane Higgins, Donna Cook, Judy Malin, Mrs. Frank.

Girls'

Swimming

First Row: G. Weyerts, M. Newman, J. Morgan, P. Kinslow, C. Smith, D. Forbes, C. Nardone, M. Nepri, C. Veto, E. Schakrowski. *Second Row*: K. Britt, G. MacIninch, P. Smith, D. Davison, A. Williams, J. Bush, P. Best, S. Rose, B. Clapper. *Third Row*: S. Bennett, E. Caprio, P. Keavin, Miss Reed, E. Fisk, C. Roberts, J. Smith, L. Rasback, K. Salimen, K. Bindert, D. Heinrick, B. Briggs, B. Armendinger, C. Child.

minton clubs were so popular that each was divided into two separate clubs. Two special events of the year were the girls' swimming meet and the student-faculty volleyball game. The clubs began at 3:05 and adjourned at four o'clock. Each member of a club who maintained an attendance of eighty per cent received fifteen credits toward her athletic letter.

UP AND OVER — B. Slye

Volleyball

First Row: G. Boddy, B. Bartusek, A. Williams, J. Parrish, B. Heffer, S. Martin, J. Bianchi, B. Slye, D. Heintz, J. Soporito. *Second Row*: N. DeZimm, J. Bradshaw, N. Baxter, Mida Bristol, J. Quistorf, K. Lambert, Mrs. Frank, K. Lambert, N. Andrews, E. Christianson, J. Heller, B. Armendinger, D. Beane. *Third Row*: N. Perona, D. Higgins, J. Dornsife, S. Senecal, D. Cook, G. Heiligman, J. Conocchioli, J. Grauwiller, C. Moose, J. Watts, G. O'Connell, B. Easton, B. Fordyce. *Fourth Row*: K. Lohfink, C. Roberts, J. Carson, M. Lane, S. Fiore, L. Reilly, M. Schumaker, S. Logan, J. Parsons, P. Keavin, J. Briggs, D. Senecal.

Varsity Cheerleaders

Kneeling: W. Edmonds, G. Bush, J. Soporito. *Standing*: P. Heberger, S. Ballerstein, C. Pardee, M. Nicodemus, N. Weldon, R. Ewing, J. Biehler.

JUMP — *Kneeling*: P. Heberger, S. Ballerstein, N. Weldon, R. Ewing, J. Biehler. *Jumping*: J. Soporito, C. Pardee, G. Bush, M. Nicodemus, W. Edmonds.

John Marshall's fans were kept gay and confident through even the most trying games this year because of the never-ceasing spirit of our cheering squad. Their joyful chants and peppy cheers bolstered the morale of both the players on the teams and the rooters in the stands. Under the supervision of Mrs. Frank, the varsity cheerleaders, headed by Gail Bush and Marie Nicodemus, cheered at the football and varsity basketball games. The junior varsity squad, directed by Jackie Clayton, led the soccer and junior varsity basketball teams on to victory.

Jump!

J.V. Cheerleaders

Center: J. Clayton. *Circle*: L. VanPutte, M. Newman, S. Bucholtz, M. Hicks, C. Baker, C. Nellis, M. Davis.

Cheerleaders

Majorettes

Serving as captain for the third successive year, Kathy Jermyn and the varsity majorettes worked out several striking routines with the baton. These clever girls led the Marshall delegation in the Memorial Day Parade once again this year. The group practiced regularly on Wednesday afternoons. Gail McLean worked with Kathy as co-captain. The junior varsity squad was headed by Joanne Conocchioli.

Varsity Majorettes

K. Jermyn, J. Parish, J. McPhail, A. Hoyt, G. McLean, J. Nolan, C. Roberts, B. Webb, M. Hicks.

Water Ballet

Under the direction of Miss Reed, the water ballet team, made up of some of Marshall's better girl swimmers, practiced every Thursday afternoon at four o'clock. The girls learned precision timing and gracefulness in the water. Besides forming patterns while swimming, they swam in time with music.

J.V. Majorettes

Kneeling: D. Geisler, J. Orrico, B. Tripp, T. Reinholtz. *Standing*: R. McCoy, J. Conocchioli, P. Pike. *Seated*: J. Cox, G. Heiligman, K. Lohfink.

Water Ballet

C. Smith, D. Forbes, N. Baxter, D. Heinrich, B. Briggs, K. Bindert, K. Salminen, C. Roberts, M. Lane, J. Briggs.

Majorettes . . . Water Ballet

MARSHALL SPLASHERS AT PRACTICE
M. McRae. R. Wilmier. Coach Gerace

SCORES

Marshall	61	Charlotte	25
Marshall	47	Monroe	39
Marshall	71	East	14
Marshall	68	Madison	16
Marshall	58	Franklin	28
Marshall	61	Edison	25
Marshall	62	Jefferson	18
Marshall	58	West	27

The Jurist swimming team splashed its way to the Interscholastic League Championship by stacking up eight consecutive victories in league meets this year. While piling up points at the meets the boys broke pool records at Marshall, Jefferson, and Edison.

Under the capable guidance of Coach Gerace, assisted by co-captains Roger Wilmier and Mike McRae, the team led the league in victories. Consistant winners were Dan Hamill, Bill Naramore, Tom Brown, Jim Brown, Bill Stegeman, Chuck Calhoun, and John Ritchie.

Highlight of the season was the first meet in which the finmen broke arch rival Charlotte's two year winning streak.

First Row: R. Dewey. J. Ritchie. F. Richens. T. Brown. W. Yust. M. McRae. D. Lawrence. J. Culhane. D. LaFave. *Second Row*: R. Wilmier. F. Hoyt. D. Hamill. W. Naramore. M. Smith. C. Fredericks. R. Ahrens. Coach Gerace. Larry Vroom. J. Brown. C. Calhoun. W. Stegeman. D. Crawford.

Swimming

SCORES

Interscholastic League

Marshall	9	Jefferson	3
Marshall	4	Edison	9
Marshall	7	Monroe	2
Marshall	18	Franklin	0
Marshall	5	West	0
Marshall	6	Charlotte	2
Marshall	9	East	0
Marshall	9	Madison	3

Section V Tournament

Marshall	2	Brockport	0
Marshall	2	West	1
Marshall	3	Edison	9

THE WILL TO WIN (*D & C photo*)
B. Nesbitt

Again this year Coach Gerace came up with an excellent team, with seven wins and one loss in Interscholastic League play.

After winding up in second place the powerful Jurists went on into Sectional play. They beat Brockport and West High, but lost to a superior Edison team.

The team was sparked by a keen sense of competition, good humor, and an overwhelming will to win. Larry Heffer and co-captains, Bill Nesbitt and Norm Weld, were selected to the All-Scholastic first team, Ted Kelsey to the second team, and Lenny Gross, Andy Nazzaro, and Bob Higham received Honorable Mention.

First Row: R. Marafioti, P. Weld, A. Robinson, F. Zwerlein, N. Weld, W. Nesbitt, G. Kaiser, R. Romig, R. Heller, R. Mengel, D. Pickworth, R. Mount, F. Beatty, R. Statucki. *Second Row*: D. Wallace, R. Misel, F. Richens, W. Powers, J. Brown, R. Case, R. Higham, J. Kron, A. Meyers, G. Creswell, M. Speziale, T. Kelsey, B. Davy, R. Dewey, D. Besancon, G. Jepson, M. McRae. *Third Row*: E. Johnson, W. Piver, L. Gross, D. Mitchell, D. Hamill, D. Gosling, J. Thorne, R. Milne, L. Heffer, R. Wilmier, A. Nazzaro, Coach Gerace, G. Grau.

Soccer

First Row: D. Smith, D. Casperson, R. Ernest, J. Hayward, R. Guglielmino, D. Lyon, R. Carroll. *Second Row*: G. Clemmons, D. DellaVella, S. Bender, M. O'Connell. *Third Row*: Coach Davis, Coach Greibus, Coach Heinrich. *Fourth Row*: J. Clare, W. Warfield, V. Balsamo, A. VanScooter, B. Weeks, L. Biehler, L. Files, J. Cavallaro, B. Miles, J. Contestable, F. Erdle, T. Frank, R. Usborne, F. Romano, J. Rhodes, J. Gilmore, R. Speziale. G. Goetz, B. Campbell, D. Cravier, B. Alman, P. Soscia, R. Emma, R. Heberger, D. Chapman, K. Klein, N. Bartolf, D. Vaccaro.

The 1957 football team started off the season in outstanding form by trouncing Edison and Franklin, two good teams. These performances won the team much acclaim and praise by sportswriters, coaches, and opponents.

Excellent coaching, as shown by the opening games, was provided by Mr. Davis, who was assisted by Coaches Heinrich and Greibus.

After being hard hit by flu and loss of key men, the team had a tough time throughout the remaining part of the season.

Marshall boys honored by the city papers were: Don Casperson, All-Scholastic First Team and Gary Clemmons, Don DellaVella, Russ Guglielmino, and Jack Hayward, Honorable Mention.

"HOW, COACH?"
Coach Davis and players

SCORES
1957 Interscholastic League

Marshall	35	Edison	0
Marshall	40	Franklin	6
Marshall	7	Madison	14
Marshall	13	West	41
Marshall	7	Jefferson	27

Football

Wrestling

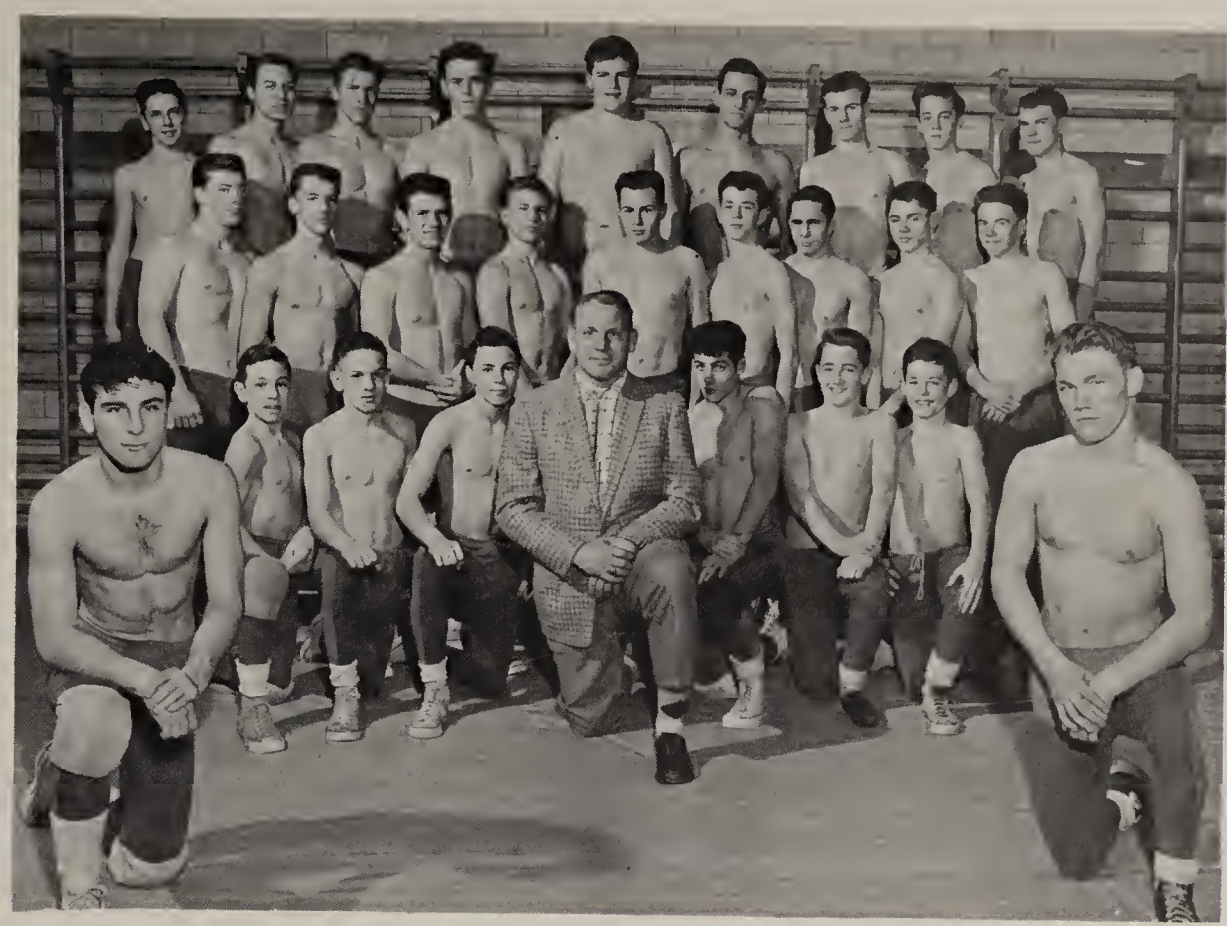

Foreground: R. Alman, B. Miles. *First Row*: D. Gallager, P. Weld, N. Bartolf, Coach Davis, J. Cavallaro, J. Malin, P. Edgeton. *Second Row*: D. McKercher, W. Haefele, S. Bender, R. Kitz, L. Jones, M. Cronmiller, D. Swartz, S. Carlin, R. Lazier. *Third Row*: A. Guarino, F. Romano, G. Lejnieks, R. Ernest, J. Shawhan, A. Jardine, W. Watkins, J. Shannon, D. Micciche.

Last winter's wrestling team finished the season with five wins and three losses. The top winners, coached by Mr. Davis, were the 1957 Sectional Champs Bob Alman and Ben Miles. Benny also won the award for the 1956-57 season's outstanding city wrestler. Two other constant winners were Dick Ernest and Dick McKercher.

Track

First Row: C. Coloney, T. Brown, R. Lazier, N. Bartolf, J. Duck. *Second Row*: M. O'Connell, P. McKeon, T. Kelsey, R. Colt, B. Robinson, B. Lambert, G. Walzer, D. MacAdam, S. Carlin, R. Guglielmino, R. Marks, R. Carroll. *Third Row*: Coach Greibus, D. Flagg, J. Armendinger, P. Crellin, J. Brown, R. Chamberlain, R. Usborne, D. Witkowski, N. Geise, D. Haefele, D. Lyon, Coach Davis. *Fourth Row*: W. Copp, T. Marvin, J. Thorpe, R. Miller, T. VanDuzer, R. Wilmier, D. Miller, A. DuCharme, A. Nazzaro, R. Lippa, D. Heiligman, B. Cairns, D. Mitchell, R. Ahrens.

The 1957 track team, coached by Mr. Davis, completed the season with a record of four wins and four losses.

Outstanding team members were Dave Heiligman, Jim Brown, Dick Colt, Pete Crellin, Art DuCharme, and Andy Nazzaro. John Armendinger, Bob Cairns, Jim Brown, and John Thorpe took second place in the mile relay at an American Legion Invitational Track Meet late last season.

Wrestling . . . Track

Kneeling: D. Cofran, Coach Bushnell, J. Beehler, W. Lambert. *Standing*: N. Weld, T. Compton, P. O'Hare, R. Higham, D. Casperson, D. Gosling, W. Currie, T. Brady, D. Smith, A. Nazzaro, L. Heffer, W. Cass.

John Marshall's 1957-58 basketball team began the year with a string of eight consecutive wins. The boys ran up a 7-1 record in the first half of the Interscholastic League season; the second half record was five wins and three losses.

The big game of the season was the 55-54 win over previously undefeated Franklin. Because of this game Marshall finished the year in second place in the league standings, and earned a Sectional berth.

GOSLING VS. CHARLOTTE (*Docket* photo)
D. Gosling

SCORES

	FIRST HALF	SECOND HALF
* Marshall-Spencerport	59-31	65-35
Marshall-East	48-43	46-51
Marshall-Charlotte	50-44	45-37
Marshall-West	58-44	82-59
Marshall-Madison	58-43	47-49
Marshall-Jefferson	49-37	51-38
Marshall-Edison	63-46	49-51
Marshall-Monroe	70-54	68-51
Marshall-Franklin	46-53	55-54

* *Non-league game*

Basketball

Baseball Team

Foreground: G. Herring, M. Herrick, Coach Bushnell. *First Row*: J. Beehler, E. Brown, N. Weld, H. Doty. *Second Row*: D. Smith, W. Dumphy, J. Britt, J. Dobbertin, L. Heffer, D. Justice, A. Jardine, R. Higham.

Last spring the Marshall Baseball team came through in great form with a seven to one record in Interscholastic League play.

Led by Coach Bushnell and the masterful curves of All-Scholastic pitcher Ron Spring and hitting of All-Scholastic Harry Doty the team went on into the Sectionals.

At Victor, against Geneva, one big Geneva inning proved too much for the Jurist diamond men, who lost a heartbreaker, two to one.

BATTING BETTER BUNTS
Coach Bushnell, R. Higham, R. Spring, L. Heffer

SCORES

Interscholastic League

Marshall	6	Edison	2
Marshall	5	West	4
Marshall	10	Charlotte	3
Marshall	3	Madison	0
Marshall	9	Jefferson	3
Marshall	3	Monroe	2
Marshall	9	Franklin	8
Marshall	0	East	2

Sectionals

Marshall	1	Geneva	2

JUNIOR VARSITY BASEBALL—*First Row*: D. Vaccaro, D. Tyler, R. Burke, W. Warfield. *Second Row*: R. Statucki, T. Alaimo, J. Barrett, G. Goetz, P. White, M. Speziale, L. Files, R. Weeks, S. Bender, K. Klein, T. Pierce. *Third Row*: T. Frederico, S. Witte, P. Cronin, G. Malak, D. Schaffer, D. DellaVella, Mr. Coccia, W. Piver, T. Compton, J. Gilmore; G. Cresswell, W. Campbell, D. Bradbury.

J.V. Baseball

The 1957 J. V. baseball team finished in second place with 3 wins and 1 loss. The team was coached by Mr. Heinrich and Mr. Coccia.

Throughout the season the outstanding players were Don DellaVella, Dick Statucki, Gary Malak, and Pat Cronin.

J.V. Basketball

Mr. Barney Farnum coached the J. V. basketball team to 7 wins and 3 losses in league play. The season also included many non-league appearances. The regular players were Brian Tunney, Jim Thorne, Tom Williamson, Jim Kron, Bill Nesbitt, and Terry Pierce.

JUNIOR VARSITY BASKETBALL—*First Row*: R. Smith, K. Baker, R. Mount, L. Southcomb, E. Miller, G. Scott, R. Statucki, G. Kaiser, I. Lennon. *Second Row*: W. Nesbitt, P. Cronin, F. Gay, J. Thorpe, B. Tunney, P. Duff, J. Thorne, G. Malak, J. Kron, T. Pierce, T. Williamson.

Junior Varsity Teams

Cross Country

Foreground: P. Henry, R. Tweady, M. Cronmiller, R. Maier. *First Row*: J. Geisler, P. Burns, Mr. Wright. *Second Row*: P. Barres, P. Edgeton, R. Jones, J. Culhane, M. Hanley, J. Perry, J. Bolster, D. Tyler, M. Smith, P. Morton, W. Currie, J. Ainsworth, D. Clegg, R. Colt, B. Robinson, R. Riordon, T.Brown, R.Lazier.

Last fall the cross country team, under the coaching of Mr. Wright, finished the season with four wins and four losses to take fourth place in the city standings.

The harriers went on to finish an outstanding third place tie in a field of twenty-three teams at the Section V meet at Geneva.

The John Marshall tennis team posted a record of two wins, two losses, and one tie in the 1957 spring season for fifth place in Interscholastic League play.

Under the guidance of their coach, Mr. Wright, Jim Rhodes, Bill Currie, and Walt Ludeke played singles, and Mike Cronmiller and Frank Richens played doubles.

In the city doubles championship tournament, Bill Currie and Jim Rhodes fought their way into the finals.

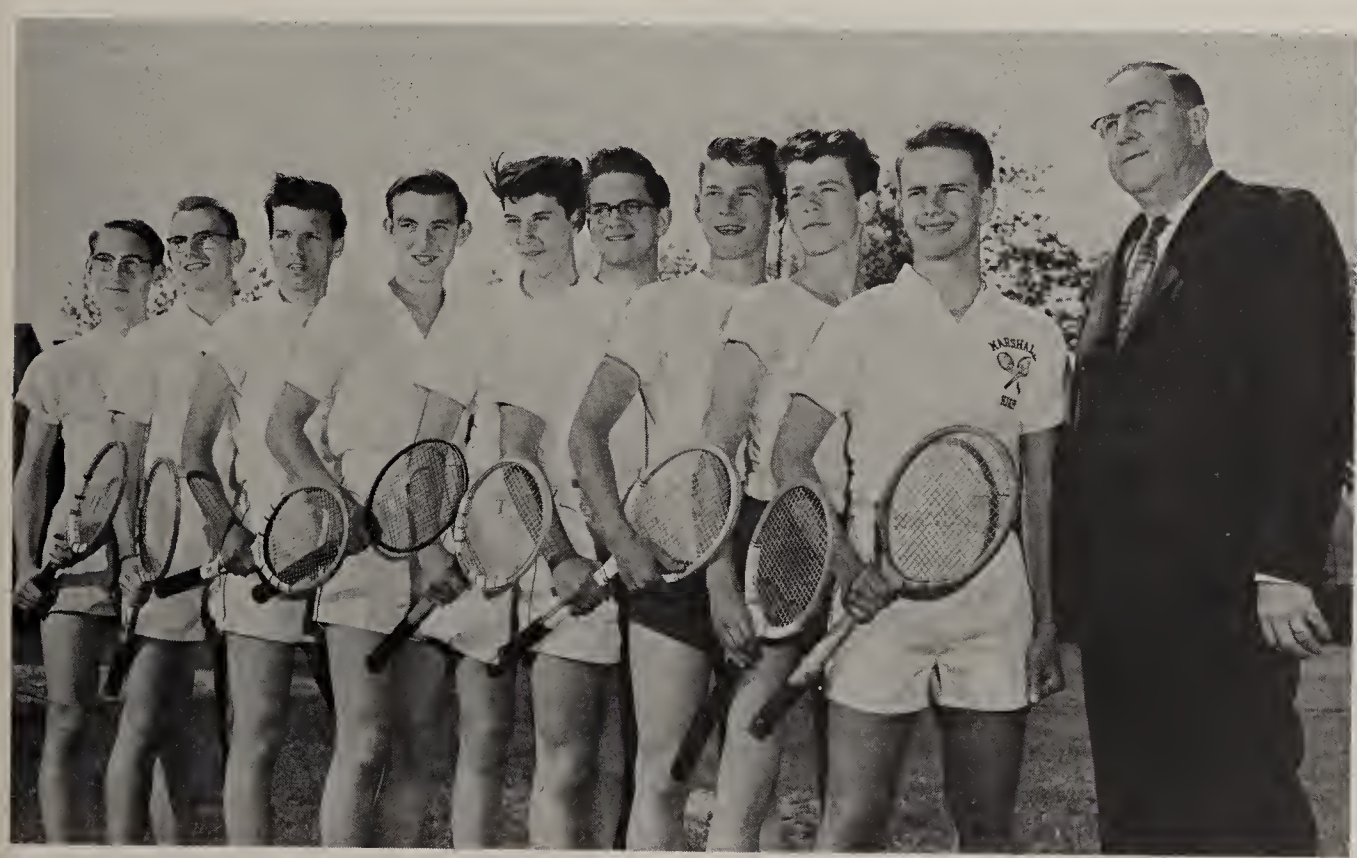

Tennis

R. Bennett, J. Rhodes, W. Ludeke, W. Currie, S. Hluchan, P. Smith, D. Micciche, M. Cronmiller, F. Richens, Mr. Wright.

Cross Country...Tennis

(*Above*)—C. Retallick, B. Stegeman, T. Frank, J. Pelham, A. Hetzke, R. Henderson.

Golf

Last year's golf team, coached by Mr. Zona, drove and putted its way to third place in the Interscholastic Golf League with four wins, one tie, and two losses.

The team was led by captain Reggie Henderson, backed up by Jim Pelham, Gary Statucki, and Al Hetzke. Top underclassmen prospects are Bill Stegeman and Roger Wade.

Gymnastics

The gymnastic team practicing under the direction of Mr. Eugene Kolocki was a familiar sight in the halls of Marshall. The main event of the season for the team was the championship meet of Section V. During the winter, the gymnastic team put on a demonstration for the students at one of the assemblies.

(*Above*)—*First Row*: J. Culhane, P. Gregoire, J. Smith, B. Heidt, A. Hetzke. *Second Row*: G. Horeth, J. Ritchie, D. Butler, J. Ainsworth, G. Buehler.

(*Below*)—*First Row*: B. Gillette, C. Metrano, G. Bonsignore, T. Caruso. *Second Row*: T. Anderson, B. Champagne, D. Witkowski, T. Glenn, R. Ryerse, D. Miller.

Bowling

Marshall was represented this year by two bowling teams of five men each, Marshall No. 1 and Marshall No. 2. Varsity No. 1 was a strong contender for first place. The boys bowl at Domm Bros. Bowling Hall.

Bob Champaigne had the highest game average. Other top scorers were Bob Gillette, Tony Caruso, Dick Witkowski, and Terry Anderson.

Grecefulness counts

Off the record

19

Portal to knowledge

58

Words to live by

Oh, for a basket!

Romance?

Around Marshall

DAVID S. ABELL 70 Dorothy Avenue
Greece Central; Honor Roll 1, 2, 3, 4; Honorable Mention 1, 2, 3, 4; 8-9 Grade Mixer 1; Student Teacher 1; Stamp Club 1, 2, 3, 4; Washington's Birthday Exercises 2; Sadie Hawkins Dance Cleanup; Docket Reporter 2; Rating Clerk 2, 3; Stage Crew 2, 3, 4; Music and Dramatics Commission 4; Career Day Guide 3; Snow Ball Clean-up 3; Docket Exchange Editor 3, 4; Properties Chairman Jr. Prom 3; Clean-up Jr. Prom 3; Minor Letter Scholarship 2; Major Letter Scholarship 3; Minor Letter Activities 2; Major Letter Activities 3; National Honor Society 4. College

GEORGE ADAMS 41 Almay Road
Refreshment Committee; 8-9 Grade Mixer 1; Home Room Basketball 1, 2; Audio Visual 2. Service

JOHN AINSWORTH 183 Standish Road
Greece Central; Jr. Band 1; Sr. Band 2, 3; Wind Ensemble 4; President of Jr. Band 1; Tumbling Team 2; Cross Country 4; National Honor Society 4. College

ROBERT S. ALMAN 145 Newfield Drive
No. 41; Football 3, 4; Wrestling 1, 2, 3, 4; Alternate Home Room Representative 1; Intramural Swimming 1, 2. College

MURLIN W. ALTOFT 62 Morville Drive
Home Room Basketball 3; Marshall Day 3; Tennis 2. Work

JOHN HENRY BAART 462 Bonesteel Street
No. 41 School Work

BERNETA MAY BALDECK 2281 Dewey Avenue
No. 41; Minor Letter Scholarship 2; Major Letter Scholarship 3; I. H. T. Demonstration 4; Honorable Mention 1, 2, 3, 4; Honor Roll 1, 2, 3, 4; Sr. Orchestra 4; 8-9 Grade Mixer 1; Poster 2; Senior Band 2; Wind Ensemble 4; Marshall Day 2; Hi-C 2, 3, 4; Graduation Orchestra 1; Teachers' Meeting Concert 2; Spring Concert 1, 2; All-State Music Festival 1. Work

JOHN P. BARROW 360 Flower City Park
Sacred Heart; Home Room Representative 2. Work

JUDITH BARTLETT 24 Williston Road
No. 41; Swimming 1; Social Dancing 1; Bowling 2, 4; Volleyball Play Day 3; Halloween Hop 1; Style Show 2; Home Room Alternate 2; Student Day Teacher 2; Marshall Day 2; Mixer 1; Memorial Day 2; Treas. Bookkeeper 3, 4; S. A. Assembly 4; Ping Pong 1; Honorable Mention 2, 3, 4; Student Secretary 4. Work

CHRISTINE MAY BAYNE 1392 Dewey Avenue
Monroe High; Honor Roll 2, 3, 4; Honorable Mention 1, 2, 3, 4; Graduation Exercises 3; Hi-C Club 1, 2, 3, 4; Minor Letter Scholarship 3; National Honor Society 4. College

CARYL ANNE BEANE 5 Marigold Street
No. 41; Student Secretary 3, 4; Bowling 1; Soccer 1; John Quill 4; Docket 3; Social Dancing 2; 8-9 Grade Mixer 1; Senior Tea Aide 1; Picture Representative 1; Secretary Jr. Choir 1, 2; Student Day Teacher 2; Picture Representative 3. College

FRANK H. BEATTY 1180 Britton Road
No. 34; Intra-Basketball 1; Cross Country 1, 2; Swimming 1, 2, 3; Jr. Varsity Basketball 2; Gymnastic Team 2; Tennis 2, 3; Major Letter Athletics 3; Spring Spanish Assembly 1; Chess Club 2; Concessions Basketball Team 2; Marshall Day 3; Halloween Painting 3; Rating Clerk 3.

SANDRA LEA BEIKIRCH 464 Augustine Street
Franklin High School; Bowling 1, 2; Senior Choir 2, 3, 4; Memorial Day Parade 2, 3; Highland Park Bowl 3; Marshall Singers 4; Attendance Aide 1. College

JOAN BEITER 70 Bellmont Street
Charlotte High School; Scholarship 4; Swimming 2, 3; Halloween Hop 1; Memorial Day 2; Spring Concert 3; Docket Reporter 1; Sr. Choir 4; Alternate Rating Clerk 2; Secretary of John Quill 4.

RICHARD ALAN BELL 233 Albemarle Street
No. 34; Homeroom Basketball 1, 2; Memorial Day Parade 1; Swimming 1.

JUDITH BELLOR 186 Dorsey Road
No. 41; Swimming 1, 2; Dancing 1, 2. College

ROWLAND F. BENNETT 590 Seneca Parkway
No. 7; Minor Letter Scholarship 2; School Award 3; Homeroom Basketball 1; Swimming 1, 2; Cross Country 1, 2, 3; Tennis 3; Minor Letter Sports 2; Major Letter Sports 3; Chess Club 1; S. A. Assembly 2, 3, 4; Marshall Day 2; Docket Reporter 3; John Quill Staff 4; Service Corps 3, 4; Sr. Band 1, 2, 3; Wind Ensemble 3, 4; Sr. Orchestra 2, 3; Band Day 1, Memorial Day Parade 1, 2, 3; All State Orchestra 3, 4; Music Festival 2, 3; Junior Choir 1; Inter-High Band and Orchestra 2, 3; Inter-Junior Orchestra 1; Birthday Exercise Band 3; Hi-C 1, 2, 3, 4; Minor Letter Activities 3; Major Letter Activities 3; National Honor Society 4. College

DAVID BESANCON 178 Hoover Drive
Greece Central; Soccer Team 1, 2, 3, 4; Swimming Team 1; Science Congress Finals 1, 2, 3; Junior Choir 1; Junior Orchestra 2. College

CAROLE ANN BIDWELL 938 Weiland Road
Greece Central; Volley Ball 1, Soccer 1; Speedball 1. Work

JEAN GERRY BIEHLER 1597 Ridge Road West
Greece Central; Honorable Mention 1; Honor Roll 1, 2, 3, 4; National Honor Society 3, 4; Minor Letter Scholarship 2; Major Letter Scholarship 3; J. V. Cheerleader 3; Varsity Cheerleader 4; Docket Reporter 2; Docket Editor 3; John Quill Lay-out Editor 4; Bowling 2; Swimming 2; Visual Aids Operator 1; Student Secretary 1; Student Day Teacher 1; Dance Committees 2, 3; Marshall Day 2; Junior Town Meeting 2; Senior Tea 3; Scholarship Commission 4; Assemblies 3, 4; Senior Pictures Secretary 4. College

WILLIAM BLANCHARD 1124 Long Pond Road
Wrestling 1. Work

MARY LOU BOLGER 320 Electric Avenue
St. Salome's; Honorable Mention 1, 2; Life Saving 2; Water Safety Aide 2; Water Ballet 3, 4; Memorial Day 2; Library Aide 3, 4; Future Teachers of America Vice President 4; Docket 3. College

KARLA BONADONA 94 Florence Avenue
No. 41; Dancing 1, 2; Ping Pong 1; Swimming 1; Banking Clerk 4; Student Secretary 1; Marshall Day 2; Junior Prom 3. College

JEAN MARIE BONESTEEL 281 Woodcrest Road
St. Charles Borromeo; Scholarship 1, 2, 4; Student Day Teacher 1; Homeroom Banking Clerk 2, 3; Career Day 3; Homeroom Representative 4; Co-op 4. Work

DIANA JEAN BOOTH 264 Carlisle Street
Franklin High School; Attendance Aide 1.

JOHN R. BRAZIER 47 Woodside Lane
No. 41; Movie Projection 1, 2, 3; Sr. Band 1, 2, 3, 4; Minor Letter Activities 3; Wrestling 2; Memorial Day Parade 2, 3; Highland Park Concert 2, 4; State Music Competition 1, 2, 3, 4; Pit Band 1, 2, 3, 4; Cornell Band Day 2. College

NANCY J. BREISCH 112 Whitman Road
Barnard; Student Aide 2; Jr. Choir 1; Sr. Choir 2; Sr. Play Committee 2; Memorial Day Parade 3; Scholarship 1. College

JEAN ELIZABETH BRIGGS 139 Pierpont Street

Our Achievements

senior statistics

Dating the Popular

Highland Park Concert 2, 4; State Music Competition 1, 2, 3, 4; Pit Bond 1, 2, 3, 4; Cornell Band Day 2. College

NANCY J. BREISCH 112 Whitman Road
Barnard; Student Aide 2; Jr. Choir 1; Sr. Choir 2; Sr. Play Committee 2; Memorial Day Parade 3; Scholarship 1. College

JEAN ELIZABETH BRIGGS 139 Pierpont Street
No. 7; Swimming 1, 2, 3, 4; Water Ballet 2, 3, 4; Life Saving 1, 3; Water Safety Aide 1, 3; Soccer 4; Volleyball 4; Concessions 2; Snaw Ball 2; Home Raom Representative Alternate 1; Hame Raom Rating Clerk 3; Home Room Banking Clerk 3; Docket Reparter 1, 2, 3; F. T. A. 2; Service Carps 3, 4; Jr. Safety Council 3, 4; Sr. Orchestra 1, 2, 4; Graduatian Usher 3; National Honar Society 4. College

EUGENE BROWN 690 Bonesteel Street
No. 41; J. V. Basketball 1, 2, 3; J. V. Baseball 1; Varsity Baseball 2, 3, 4. College

KATHERINE BROWN 180 Lexington Avenue
St. Stanislaus; Bawling 2; Student Aide 4. Wark

RICHARD A. BROWN 58 Eglantine Road
Barnard. Work

JO ANNE BROWNLEE 208 Chestertan Road
Greece Central; Student Day Teacher 2; Choir 1, 2; Home Roam Alternate 4; Alternate Banking Clerk 4. Wark

GARY BUEHLER 55 Laura Drive
No. 43; Stamp Club 3; F. T. A. 3, 4; Audia Visual 1, 2, 3, 4; Service Carps 3, 4; Marshall Day 2; Memorial Scholarship Drive 3, 4; Memorial Day Parade 2; Minor Letter Activities 3; Treasurer of F. T. A. 4; Dance Clean-up Committee 2, 3; Summer School Office Help 2, Wrestling 1. College

GAIL F. BUSH 186 North Drive
Na. 34; Bowling 1; Juniar Varsity Cheerleader 1; Varsity Cheerleader 2, 3, 4; Co-Captain 3; Captain 4; Spanish Assembly 1; Memorial Day Parade 1, 2, 3; Memorial Scholarship Fund 1; Snawball Decorations 1; Attendance Aide 1; John Quill Sales 1; S-Day Teacher 1; Home Raom Representative 2; Student Secretary 3, 4; Students Assaciation Secretary 3, 4; Easter Assembly 3; Honor Rall 1; Honarable Mention 2; Docket Reporter 3; Marshall Day 2; Minor Letter Activities 3; Major Letter Activities 3; Executive Council 3, 4. Wark

DAVID LYNN BUTLER 103 Bryan Street
No. 7; Visual Aide 2, 3, 4; Hame Raom Basketball 1; Office Aide 2; Swimming 1, 2; Soccer 1; Swimming Team 3. Service

GREGORY CALLAHAN 293 Driving Park Avenue
Franklin.

BARBARA CAMPER
Greenville Central; Marshall Doy 2; Sr. Chair 2, 3, 4; Spring Concert 3; Minor Letter Scholarship 2; Scholarship 2, 3.

THOMAS H. CARDILLO 58 Oriale Street
Na. 34; Wrestling 1, 2, 3; Service Patrol 3; Swimming 2, 3; Trock 2; Soccer 3. Service

GAIL SANDRA CARNEY 671 Stane Road
Barnard; Scholarship 1, 2, 3, 4; Minor Letter Schalarship 2; Major Letter Scholarship 3; Ping Pong 1, 2; Sacial Dancing 1, 2; Bodminton 1, 2; Recreatian 1, 2; Swimming 2; Bawling 2, 3; Minar Letter Athletics 1; Major Letter Athletics 3; Memorial Day 1, 2, 3; Rating Clerk 1; Student Day Teacher 1; Snaw Ball Committee 1; Marshall Day 2; Graduation Exercises 3. College

PATRICK CARROLL 253 Summit Grave Park
Eastman Schaol; J. V. Baseball 1; Hame Room Basketball 3; Student Day Teacher 1. Work

RONALD S. CARROLL 216 Lexingtan Avenue
Holy Rasary; Ping Pang 1; Cross Cauntry 2; J. V. Basketball 2; J. V. Baseball 2; Faotball 3, 4; Basketball 3, 4; Track 3, 4; Home Room President 3. College

DONALD GEORGE CASPERSON 11 Ridgeway Avenue
Na. 41; Football 1, 2, 3, 4; Soccer 1; Basketball 1, 2, 3, 4; Ping Pang 1; Hame Raam Basketball 1, 2; Baseball 2, 4; Home Roam Alternate 2, 3; Visual Operator; D-Doy Assembly; Tauch Down Club 2, 3, 4; Marshall Day 2; Pep Assembly 4; Clean-up Jr. Prom 3; Minor Letter Athletics 2; Major Letter Athletics 3; Memorial Day Parade 1, 2; John Quill Advertising 4; Ping Pong Sectional Doubles Champ 1; Hame Raam Aide 2; All Schalastic Faotball 4; Athletic Cammission 4. College

RONALD G. CASE 98 Apolla Drive
Greece Central; Jr. Band 1; Sr. Band 2, 3; Wind Ensemble 3, 4; Orchestra 2, 4; Memarial Day Parade 1, 2, 3, 4; Saccer 2, 3, 4; Swimming 1; Tumbling Club 1, 2, 3; H. R. President 4; Student Canductor of Jr. Band 2; Student Conductor of Sr. Band 3; Vice President of Jr. Band 2; Secretary Treasurer Wind Ensemble; Sectional All State Band 2, 3, 4; All State Band 4; S. A. Assembly 3, 4; Student Teacher 1; 8-9 Grade Mixer 1; Highland Park Bawl 2; Minar Letter Activities. College

WILLIAM P. CASS 1429 Ridge Road West
Greece Central; Swimming 1, 2; Basketball 1, 2, 3; Golf 2; Leprechaun Leap 4; Radia Work Shop Director 4; Music and Drama Cammission 4; Civil Service Cammission 4; Executive far a Day 4; Marshall Day 2; Publicity Directar for John Quill Advertising 4; Alternate Rating Clerk 2. Service

JANET ANNE CAVOTI 258 Navarre Raad
No. 17; Memorial Day Parade 1, 2; Student Day Teacher 1; Lunchroom Cashier 2, 4; Senior Pictures Secretary 4; Morshall Day 2; Office Messenger 3; H. R. Rating Clerk 1; Student Aide 4; Tri-Y 1, 2, 3, 4, College

KATHLEEN ANN CERRA 108 Barnard Street
No. 41; Swimming 1; Social Dancing 2; Bowling 2, Memorial Doy 1, 3; Snow Ball 2, 3; Marshall Day 3; S. A. Assembly 2, 3, 4; Career Day 3; Typist on Dacket 3; H. R. Alternote Representative 3; Sadie Hawkins 3; Sr. Choir 4; Rating Clerk 2; Bonking Clerk 1, 4; Tri-Y 1. College

SHEILA MARIE CHARLTON 200 Knickerbocker Avenue
Madison; Tri-Y 3, 4; Honorable Mention 3; Marshall Day 2. Work

JAMES E. CHRISTMAN 426 Augustine Street
Aquinas Service

JOANNE ESTHER CLARK 1687 Ridge Raad West
Greece Central; Hanorable Mention 2, 4; Swimming 1; Dancing 1; Bowling 2; Tennis 2; Museum Guide 2; Marshall Day 2; Memarial Day 2; Docket Reparter 2, 3, 4; Dacket Calumnist 3; Alternote Rating Clerk 3, 4; Career Day 3; Junior Town Meeting 3; Usher Teachers Meeting 3; F. T. A. 3, 4; Graduation Usher 3; Radio 4; Dramatics 4; Library Aide 3; John Quill Statistics 4; Memorial Scholarship Drive 4; Proofreader John Quill 4. College

JACQUELYN CLAYTON 18 Duffern Drive
No. 41; Badminton 1; Swimming 1, 2; Dancing 1; Bowling 2, 3; H. R. Representative 1, 2; Ping Pang 2; Basketball 3; Alternate Representotive 3; Varsity Cheerleading 3; Baseball 2; Snow Ball Committee 3; Captain of Juniar Varsity 4; Honorable Mention 2, 3, 4; Leprecaun Leop 4; Memorial Day Parade 1, 2; Cheerleading Try Outs 1, 2, 3; Drama 4; Minar Letter Activities 2; Major Letter Activities 3. College

CAROL ELIZABETH COLEMAN 44 Bancraft Drive
No. 41; Bowling 1, 2, 4; 8-9 Mixer 1; Memorial Day 1; S-Day Teacher 2; Marshall Day 2; Typist Docket 3; S. A. Elections 3; Student Secretory 2, 4. College

TERRY K. COMPTON 106 Ellingtan Road
St. Charles Barromeo; 8-9 Grade Mixer 1; Checking Jr. Prom 1; Cancessians Juniar Pram 2; H. R. Representative 2; Docket 3; J. V. Basketball 1, 2; Varsity Basketball 3, 4; Year Baok 4. College

THOMAS CONCANNON 78 Owen Street
Sacred Heart. Service

ROGER HARIOD CONKEY 194 Elwood Drive
No. 41; Hi-C Club 1, 2, 4; Attendance Collector 1; Service Corps 3, 4; Perfect Attendance 2. Work

JOHN A. CONTESTABLE 1463 Beach Avenue
Jefferson High; Football 3, 4; Touch Down Club 4. Work

DOROTHY COPELAND 43 Holyoke Street
Greece Central; Bowling 1; Swimming 1; Snow Boll 1; Morshall Day 2; H. R. Alternote 2, 3; Honorable Mention 3, 4; Rating Clerk 4; S. A. Committee 2. Work

LARRY CORNELL 374 Pullman Avenue
No. 34; Scholorship 3, 4; Swimming 1, 2; Gymnastic Team 3, 4; Bowling 2; H. R. Rating 1; S. A. Doy Teacher; H. R. Alternate 3.

NANCY L. CORTS 64 Fair Lane Drive
West High; Bowling 4; H. R. Rating Clerk 4; F. T. A. 4; Sr. Choir 3. College

GEORGE COX 380 North Avenue
Greece Central; Rating Clerk 3; Jr. Band 1; Sr. Band 2, 3; Wind Ensemble 4. Service

JUDITH ANNE COX 514 Oakwood Road
Barnard; Swimming 1, 2; Water Ballet 2, 3, 4; Bowling 2, 3; Dancing Club 2; Apparatus 1; Stunts 1; Volleyboll 1; Memorial Day 1, 2, 3; Life Saving 2, 3; Water Safety 2, 3; 8-9 Grade Mixer; Talent Show 1; Assembly 1; Morsholl Day 2; Halloween Paintings 2; H. R. Banking 3; Try Out Cheerleaders 3; Jr. Prom 3; Minor Letter 3; J. V. Majorettes 2, 3, 4; Scholarship 3. College

JUDITH CRIST 145 Rye Road
Greece Central; Swimming 1, 2; Bosketball 1; Tennis 2; Theta Sigma Eto 2; Key Award in Art 1, 2; Honorable Mention in Art 1, 2; Marshall Day 2. Work

SHIRLEY CROUCHER 23 West Outer Drive
Greece Central; Swimming 1; Badminton 1; Honoroble Mention 1, 2, 3, 4; Marshall Day 2, Honor Roll 1; Stardust Club Representative 3; Student Day Teacher 1. Work

ALLEN CULLEN 17 Rainier Street
No. 34; Tumbling 2; Jr. Band 2, 3; 8-9 Grode Mixer 1; Swimming. Work

MARTIN CULLEN 91 Kislingbury Street
No. 7; 8-9 Grade Mixer 1; Library Aide 1; Open House Checking 4; Swimming 2; Bowling 2. College

WILLIAM CURRIE 329 Electric Avenue
No. 7; Band 1, 2, 3, 4; Orchestro 2, 3, 4; Football 1; Cross Country 2, 3, 4; Bosketball 1, 2, 3, 4; Boseboll 1, 2; Tennis 3, 4; H. R. Bosketball 1, 2; Minor Letter Athletics 2; Major Letter Athletics 3; Junior Choir 1. Undecided

MARLENE KATHRYN DAVIS 52 Florence Avenue
Barnard; Minor Letter Athletics 2; Minor Letter Scholarship 3; Ping Pong 1; Swimming 1, 2; Bowling 1, 2; Memorial Day 1, 2; Morsholl Day 2; Pointing 2; Report Cards 2; Coreer Day 3; Fall Fantasy 2; Rating Commission 3; H. R. Art 3; Honorable Mention 1. 2, 3, 4; Honor Roll 3. College

Light for All

ROSELEE DE CRESCENTIS 450 Cloy Avenue
Madison; Honoroble Mention 4; Student Secretary 4. Work

ANNE M. DE VOS 1105 Long Pond Rood
Nazareth; I. H. T. Demonstration 3; Senior Pictures 4. Work

PATRICIA RAE DODD 1005 Genesee Street
St. Francis Xovier; Tri-Y 2, 3; Office Messenger 3; Bowling 4; F. T. A. 4; Waitress at school Dinners 1, 2, 3. Work

PATRICIA DONNELY 144 Kislingbury Street
Nazareth; Bowling 4; Tri-Y 4. Work

VIRGINIA LEE DRAKE 1651 Dewey Avenue
No. 41; Swimming 1, 2, 3; Majorettes 2; Docket Typist 3; Hostess at Graduation 3; Banking Clerk 1, 2; Marshall Day 2. College

ARTHUR R. DU CHARME, JR. 23 Desmond Rood
No. 41; Honor Roll 1, 2, 3, 4; Minor and Major Letter Scholarship; Trock 1, 2, 3, 4; Swimming 1, 2; Basketball 1; Traffic Squad 3, 4; Scholarship Commission 4; John Quill 4; S.Day Teocher 1; Stamp Club 2, 3; Docket Reporter 2; Choirman Checking Committee; H. R. Basketball 2; Chaplain Beta Hi-Y 4; Delegote to Teenoge Traffic Safety Council 4; Notionol Honor Society 4. College

KATHLEEN G. DUNHAVER 82 Red Oak Drive
Greece Central; Alternate Representative 3; Bowling 2; Honorable Mention 1, 2, 3, 4; Rating Clerk 2; Morshall Day 2; Docket Reporter 3; Picture Representotive 1; S-Day Teacher 2. College

SANDRA DU PONT 419 Raines Park
North Park, Lockport, N. Y.; Scholarship; Picture Representative; Co-op 4. Work

JO ANN ELWELL
No. 41; Scholarship 3; Ping Pong 1; Recreation 1; Swimming 1, 2; Tennis; Apporatus 1; Volleyboll 1, 2; Dancing 1 Minor Letter 1; Badminton 1; Attendonce Aide 1. College

RICHARD GLEN ERNEST 446 Oakwood Road
Barnard; H. R. Bosketball 1, 2; Baseboll 1, 2; Track 4; Football 1, 2, 3, 4; Wrestling 1, 2, 3, 4; H. R. Alternate Representotive 2, 3; H. R. Representotive 4; 8-9 Grode Mixer 1; Jr. Red Cross Committee 2; S-Doy Teacher 2; Jr. Prom Committee 3; Honoroble Mention 1; Assembly 3, 4; Minor Athletic Letter 2; Mojor Letter Athletics 3. College

ROBERTA IRENE EWING 74 Rond Street
No. 41; Honor Roll 1, 2, 3, 4; Honoroble Mention 1, 2, 3, 4; Minor Letter Scholorship 1; Mojor Letter Scholorship 2; Ping Pong 1; Bodminton 1; Basketboll 1; Bowling 1; Swimming 1; Minor Letter Athletics 1; Sr. Choir 2, 4; Marsholl Singers 3, 4; Sr. Bond 1, 2, 3; Sr. Orchestra 1, 4; Sr. Orchestro Secretory Treosurer 4; High Land Pork Concert 2; State Music Competition 1, 2, 3, 4; Sectional All State Orchestra 2, 3; Memoriol Day Parade 1, 2, 3; Woshington's Birthdoy Exercises 2; Docket Reporter 1, 2, 3, 4; Teen Scene Reporter 3; Statistics Editor of John Quill 4; 8-9 Grade Mixer 1; Snowball 2; S. A. Campaign Committee 4; Senior Tea 3; Morsholl Day 2; Senior Porty 3; Student Day Teacher 1; Librory Aide 1; Rating Commission 3; F. T. A. 2, 3; Banking Clerk 2; Assemblies 2, 3, 4; Lunchroom Cashier 3; Bookstore 2, 3, 4; Dramatics 4; Varsity Cheerleoder 4; Minor Letter Activities 1; Major Letter Activities 2; School Award 2; Notionol Honor Society 3, 4; N. H. S. Conference 3; Quill and Scroll 3, 4; Inter-Junior Choir 1; Inter-Junior Orchestra; Inter-High Choir 2, 3, 4; Inter-High Orchestra 3. College

PATRICIA LILLIAN FENNESSY 59 Fillingham Drive
Charlotte; Bowling 1, 2, 3; Marshall Doy 2; Memorial Day Parode 2; Assembly 4; Spring Waitress 3; Senior Tea Waitress 3; Sr. Choir 2, 4; All State Choir Competition 4; Tri-Y President 4; Docket Typist 3, 4; Jr. Prom Decorations 3; Docket Reporter 4; Library Aide 4. Undecided

COLLEEN S. FINUCANE 100 Florence Avenue
St. Charles Borromeo; Snowball Progrom 2; Memorial Day 1, 2; Marshall Day 2; Groduation Usher 3; Rating Commission 4; Office Secretary 4; Honor Roll 1, 2; Honorable Mention 1, 2, 3, 4; Scholastic Minor Letter 2; Bowling 1, 2, 3; Swimming 1, 2; Ping Pong 1; Minor Letter Athletic 2; National Honor Society 4. College

ALLEN FITZGERALD 33 Pullmon Avenue
No. 7; Radio Workshop 4. College

DOUGLAS WARNER FLAGG 282 Brondan Raad
Na. 7; Service Corps 3, 4; Track 2, 3, 4; Executive Council 4; Home Raom Basketball 1, 2; Swimming 1; 8-9 Grade Mixer 1; Memarial Day 1, 2; H. R. Alternate Banking Clerk 1. Service

JAY GORDON FLENSTED 87 Barnard Street
Barnard. Service

BETSEY ANN FORDYCE 275 Maplewood Drive
No. 41; National Honor Saciety 3, 4; Hanor Roll 1, 2, 3, 4; Hanarable Mentian 1, 2, 3, 4; Schalarship 1; Major Letter Schalarship 2; Schoal Award 2; Soccer 1, 4; Swimming 1, 2; Basketball 1, 2, 3, 4; Softball 1, 2; Valleyball 2, 3; Badminton 4; Sr. Lifesaving and Water Safety 3; Minar Letter Athletics 1; Majar Letter Athletics 2; Stunts and Apparatus 2; H. R. Banking Clerk 1, 2, 3, 4; S-Day Teacher 1; Assembly 1; Office Aide 1; Memarial Day Parade 1, 2; Minor Letter Activities 1; Reporter Docket 2; Marshall Day 2; Jr. Tawn Meeting 2, 3; Student Stare 2, 3, 4; Major Letter Activities 2; Picture Representative 3; Docket Columnist 3, 4; John Quill Girl's Sparts Editor 4; Scholarship Cammissian 4; Rating Cammissian 4; Co-Chairman af S. A. Campaign 4; Barn Representative 4; Graduatian Usher 3; Dungaree Frolic 2; Snowball 3; Jr. Prom 3; Sr. Tea 3; Sr. Banquet 3. College

ELIZABETH ANNE FRANK 385 Avis Street
Sacred Heart; Swimming 1, 2; I. H. T. Demonstration 3; S-Day Teacher 1; Memorial Day 1; Marshall Day 2; Athletic Cammission 3; Advertising Chairman af the Jahn Quill 4. College

WILLIAM T. GEISLER 44 Bardin Street
Sacred Heart; Track 1; Hanarable Mentian 2, 3; Marshall Day 2. Wark

SUZANNE JEAN GIBAUT 45 Willistan Road
Na. 41; Vice President Jr. Choir 1; Jr. Choir 2, 4; Bowling 1, 2, 3, 4; Ping Pong 1; Alternate Banking Clerk 2; Assistant Rating Clerk 3; Student Secretary 3, 4; Office Messenger 3; Alternate Hame Raam Representative 1; Jr. Prom Committee 3; Jahn Quill Staff 4; S. A. Assembly 4; Swimming 1; Waitress at Seniar Party 3; Tri-Y 4; Social Dancing 1; S. A. Elections 1; Office Aide to Mr. Gaetz 3. College

NORMAN GIESE 80 Rumson Road
No. 7; Rating Clerk 3; Jr. Band and Orchestra 1; Sr.Band 2, 3, 4; Sr. Orchestra 4; Track 3, 4; H. R. Representative 2; Lifesaving and Water Safety Aide 2; Banking Clerk 3; Swimming 2; Music Festival far Band 2, 3, 4. College

DONALD L. GOODWIN 359 Ridgedale Circle
St. Charles. Work

GAIL ANNE GORDON 119 Carona Road
Greece Central; Honarable Mention 1, 2, 3; Bawling 2; Mixer 9; S. A. Assemblies 1, 2; Washingtan Day Exercises 2; Snawball Committee 1, 2, 3; Halloween Hap 1, 2, 3; Teen Fashion Board 3; Year Book Art Staff 4; Students' Day Teacher 1; Jr. Prom 1, 2, 3; Marshall Day 2; Hameroom Alternate 3, 4; Figure Drawing at Jahn Marshall Art Exhibit 2, 3; Library Windows 3; Swimming 1; S. A. Campaign Posters 1, 2, 3. College

DAVID E. GOSLING 143 Nantucket Road
Aquinas; Soccer 3, 4; Basketball 3, 4; Minar Letter Athletics 3; Major Letter Athletics 4; Snowball 4; Senior Class Vice President 4; Sparts Reporter Docket 3, 4. College

LEONARD W. GROSS 1163 Lang Pand Road
Greece Central; Minor Letter Schalarship 2; Saccer 1, 3, 4; J.V. Basketball 1; H.R. Basketball 2; S-Day Teacher 2; 8-9 Grade Mixer 2; H.R. Alternate Representative 2; Student Association President 4; Usher far Graduatian 3; Hanorable Mentian 1, 2, 3; J.V. Baseball 2; National Honor Saciety 4. College

MICHAEL H. GROTH 12 Marilyn Drive
Greece Central; Jr. Band 1; Sr. Band 2, 3; Wind Ensemble 3, 4; New York Sectional All State Band 2, 4; New Yark All State Band 4; Music Masters 3, 4; Swimming 1; Memorial Day Parade 1, 2, 3. College

WERNER HAHL 68 Hammond Street
Bunsengyninasium Heidelberg; H.R. Representative 4; Seniar Orchestra 4; Sectianal All State Orchestra 4; All State Orchestra 4. Return ta Germany

RUSSELL JOHN GUGLIELMINO 68 Fair Lane Drive
Benjamin Franklin; Foatball 3, 4; Wrestling 3; Track 3, 4; Hanarable Mentian 3, 4; Touchdown Club 3, 4; S.A. Homeraom Representative 3; Natianal Honor Saciety 4. College

ARLENE MARIE HALEY 77 Devitt Raad
Wayne Central. Work

DANIEL H. HAMILL 32 Marrow Drive
Sacred Heart; H.R. President 4; H.R. Ad Campaign 4; Memarial Day Parade 1, 2; Properties Marshall Day 2; Soccer 2, 3, 4; Varsity Swimming 1, 2, 3, 4; Ca-Captain Swimming 3; Baseball 1; H.R. Basketball 2, 3; Swimming Club 1, 2; Minar Letter Athletics 2; Majar Letter Athletics 3. College

JAMES M. HANLEY 77 Oriale Street
Holy Rosary; Memorial Day Parade 1; Football 1; Wrestling 2; Swimming 1. Service

DIANA ELAINE HAPP 155 Braytan Raad
No. 41; H.R. Banking Clerk 3; H.R. Alternate Representative 1, 2; Minar Letter Activities 3; Hanaroble Mentian 4; Office Aide 4; Seniar Band 1, 2, 3, 4; Secretary Treasurer of Seniar Band 4; Wind Ensemble 3; Highland Park Festival 2, 4; Assemblies 1, 2, 3, 4; Memarial Day Parade 1, 2, 3, 4; New Yark State Music Festival 1, 2, 3; Career Day 3; 8-9 Mixer 1; Bawling 4; Soccer 1. ? College

MARY REBECCA HAPP 52 Mill Road
Our Mather of Sorraws.

JUDITH ANNE HART 54 Tharn Street
Haly Rasary; Marshall Day 2; Clean Up Marshall Day 2; Waitress 2; Mr. Sullivan's Dinner. Work

MICHAEL HART 54 Thorn Street
No. 7. Wark

ARTHUR HAUS 20 Hill Drive
West High; Basketball 3.

JACK HAYWARD 26 Locust Street
Greece Central; Wrestling 1, 2, 3, 4; Baseball 1, 2, 3, 4; Foatball 2, 3, 4; Swimming 2, 3; Minor Letter Athletics 2; Major Letter Athletics 3; H.R. Alternate Representative 1, 2; 8-9 Grade Mixer 1; Checking Dungaree Frolic 1; Marshall Day 2; H.R. Representative 4. College

LARRY HEFFER 530 Maiden Lane
Na. 41; H.R. Representative 3; 8-9 Grade Mixer; Jr. Prom 3; Easter Assembly 3; H.R. Basketball 8; J.V. Basketball 1, 2; Varsity Basketball 3, 4; Faatball 3; Saccer 4; J.V. Baseball 1; Varsity Baseball 2, 3, 4; Minar Letter Athletics; Major Letter Athletics. College

JOHN E. HEFFERSON 247 Alameda Street
Aquinas; Varsity Wrestling 2, 3, 4; H.R. Representative 3. Service

JOHN HELLER 120 North Gate Raad
No. 41; Picture Representative 1; 8-9 Grade Mixer 1; H.R.

Aftermath

senior statistics

In the Path of Duty

Alternate Rating 1; Marshall Day 2; Contributions Marshall Day 2; Student Secretary 3, 4. College

ELAINE DALE HENDRICKS 82 Denise Road
No. 41; Picture Representative 3; S.A. Assembly 2; Sr. Choir 3, 4; Assembly 4; Jr. Choir 1; Sr. Choir Officer 4; Honorable Mention 3, 4; Spring Concert 3; Radio Announcements 3; Marshall Singers 3, 4; Inter-High Voice Recital 3; Madison Concerts 3; Memorial Assembly 3; Lenten Services 3; N.Y.S.-S.M.A. Spring Contest 4; Marshall Day 2. College

PHILIP M. HENRY 88 Corona Road
Greece Central; Honor Roll 1, 2, 3, 4; Band 1, 2, 3, 4; Service Corps 3, 4; Major Letter Scholarship 2; Minor Letter Activities 3; Cross Country 4; Rating Commission 4; Memorial Day Parade 1, 2, 3; Graduatian Usher 3; National Honor Society 4. College

ALLYN E. HETZKE 184 Ridgedale Circle
No. 41; Cross Country 1, 4; Soccer 2, 3; Skiing 2, 3, 4; Swimming 1, 2; Golf 1, 3, 4; Bowling 2; Minor Letter; Major Letter; Memorial Scholarship 1; Assembly Play; Radio; H.R. Alternate Representative; Music 8-9 Grade Mixer; Library Aide; S.H. Dance; Ping Pong 1; Boxing 1; Gymnastics 3, 4; John Quill Staff 4. College

MARILYN S. HICKS 260 Tait Avenue
Britton Road; Bowling 1, 2, 3; Stunts 1; Softball 1; Swimming 1; Soccer 1; Basketball 2, 3; S.A. Assembly 1; S-Day 1; Attendance Aide 1; Mixer 1; J.V. Majorettes 2; Varsity Majorettes 3, 4; Fall Fantasy 3; Student Secretary 3, 4; Banking Alternate 3; J.V. Cheerleader 4; Junior Prom Decorations 3; Minor Letter Athletics 1; Major Letter Athletics 4; Memorial Day Parade 2, 3; Honorable Mention 3; Rating Clerk 2. College

ROBERT W. HIGHAM 179 Goodwill Street
Greece Central; Student Teacher 1; Jr. Prom 3; Easter Assembly 3; Pep Assembly 3, 4; J.V. Basketball 1; Varsity Basketball 2, 3, 4; Minor Letter Athletics 2; Majar Letter Athletics 3; Sports Announcer 4; Senior Class President 4; Docket Reporter 3, 4; Honorable Mention 1, 2, 3; Radio Statian Manager 4; Soccer 4; National Honor Society 4. College

RICHARD D. HILL 80 Selye Terrace
No. 7; Rating Clerk 1, 2; Track 2; Bank Messenger 4. College

ROY HILL 16 Molvern Street
No. 34; Swimming 1, 2; H. R. Basketball 1, 2; H. R. President 2. Service

GAIL JOANNE HIPP 279 W. Craig Hill Drive
Greece Central; Honor Roll 1, 2, 3, 4; Honorable Mention 1, 2, 3, 4; Minor Letter Schalarship 2; Major Letter Scholarship 3; Jr. Choir 1; Seniar Choir 2; Docket Reporter 3, 4; Docket Typist 3; Posture Demanstration 3; Career Day 3; Rating Clerk 3; Graduation Usher 3; Student Secretary 4; Swimming 2 Ca-ap 4. Work

GEORGE HORETH 275 Pullman Avenue
Benjamin Franklin; Boxing 2; Tumbling 3; Golf. College

DAVID HOUGH 4 Knickerbocker Avenue
No. 41; Wrestling 2, 3, 4. Service

CARROL LOUISE HOULE 209 Lark Street
No. 34; Bowling 2, 3, 4; Wardrobe Mistress Jr. Choir 1; Memorial Day Parade 2; Usher Museum 1; H. R. Representative 2; Fall Style Show 3; Checking Fall Fantasy 3; H. R. Alternate Representative 3; Sr. Choir 4; Minor Letter Scholarship 2; Major Letter Scholarship 3; Marshall Day 2; Rating Typist 4; Graduation Usher 3; Decorations Jr. Prom 3; Tri-Y 4; Library Aide 4. Work

NORMA B. HOULE 63 Parkwood Road
No. 41; Usher at Museum 1; H. R. Alternate Representative; Student Aide 3, 4; Checking Fall Fantasy 2; Memorial Day 1, 2; Minor Letter Scholarship 2; Major Letter Schalarship 3; Bowling 1, 2, 4; H. R. Rating Clerk 3, 4; Choir 4; Choir Contest 4; Tri-Y 4; Swimming 1. College

HOWARD EARL HOVEY 195 Newton Road
Greece Central; Perfect Attendance 3; Marshall Day 2. Work

ANNE LAUREL HOYT 163 Duffern Drive
Barnard; Social Dancing 1; H. R. Banking Clerk 1; S-Day Teacher 1; 8-9 Grade Mixer 1; Dungaree Frolic 1; Business Office 2, 3, 4; Hameraom Representative 2; Assembly 3, 4; Sr. Life Saving 2; Jr. Red Cross Representative 2, 3, 4; Jr. and Sr. Majorettes 3, 4; Marshall Day 2; Takin Office 2, 3, 4; Jr. Prom 3; Snowball 2; Graduation Exercises 3; Memorial Day Parade 2, 3, 4; Home Room Alternate 4; Student Secretary 4; Scholarship 1, 2; Radio Workshop 4. College

JIM HUFF 1349 Beach Avenue
Monroe; Senior Band 1, 2, 3, 4; Senior Orchestra 3, 4; Banking Clerk 3; S.A. Assembly 2, 3, 4; Highland Bowl 2, 4; The Barn 4; Memorial Day Parade 2, 3, 4; Wrestling 4. U.S.N.A.

LINDA LOU HUFF 1349 Beach Avenue
No. 29; 8-9 Grade Mixer; Jr. Band 1; Assembly 2, 3, 4; Sr. Band 2, 3; Sr. Orchestra 4; Office Messenger 2; Wind Ensemble 4; Voice 4; Sr. Choir 2, 4; Memorial Day Parade 1, 2, 3, 4; Spring Festival 2, 3, 4; Advertising for John Quill 4; Highland Bowl 2, 4. Work

LOIS JEAN HYSNER 584 Flower City Park
No. 41; Bowling 1; Swimming 1, 2, 3; Life Saving; Dungaree Frolic; Homeroom Rating 3, 4; Waitress Senior Party 3; I.H.T. Demonstration; F.T.A. 3, 4.

BONNIE LEE INGRAHAN 255 Cabot Road
Greece Central; Hi-C 1, 2, 3, 4; H. R. Representative 2; Rating Clerk 3, 4; Basketball Refreshments 3; S.A. Assembly 3; Swimming 2; Report Card Commission 4; S.A. Elections Returns 4; Marshall Day 2. College

CHARLOTTE ANN JARDINE 124 Knickerbocker Avenue
No. 41; Bowling 1; Social Dancing 1; Swimming 1, 2; Softball 2; Snowball 1; Waitress Athletic Banquet 1; H. R. Representative 1; S-Day Teacher 2; Checking Dungaree Frolic 2; H. R. Banking 2, 3; Marshall Day 2; Memorial Day 2; Checking Career Day 2; Office Aide 3; F.T.A. 3, 4. College

KATHLEEN MARGUERITE JERMYN 109 Meynard Drive
No. 41; Varsity Majorettes 1, 2, 3, 4; Captain Majorettes 2, 3, 4; Minor Letter Scholarship 2; 8-9 Grade Mixer; Snowball 3; Jr. Prom 3; Picture Representative 3; Social Events Chairman 4; Memorial Day 1, 2, 3, 4; H. R. Alternate Representative 4; Executive Council 4; Lunchroom Cashier 4; S.A. Assembly 3; Graduation Hostess 3; Waitress Senior Party 3; Senior Picture Secretary 4; Dungaree Frolic 2; Honorable Mention 1, 2; Assembly 3, 4; Radio Workshop 4. College

MICHELLE JOHNSON 50 Lambert Drive
No. 41; Honor Roll 1, 2, 4, Honorable Mention 1, 2, 3, 4; Baseball 1; Basketball 1; Soccer 1; Volleyball 1; Bowling 1, 2; Graduation Usher 3; Jr. Prom 3; Sadie Hawkins 3; H. R. Alternate Representative 4; Washington Day Exercises 2; Career Day Teacher 1; Marshall Day 2; Rating Clerk 1, 2; Library Aide 1; Swimming 1; Sr. Choir 4; Memorial Day Parade 1, 2; Stunts 1; Docket Reporter 1, 2, 3; Dramatics 4; As-

sembly 1, 3; Kickboll Playday 1; 8-9 Grade Mixer 1; Recreation Club 1; Chairman Concessions. College

LAWRENCE JONES 82 Rye Road
Aquinas College

EDMUND WALTER KAISER 106 Rodesso Road
No. 41; Swimming 1. Work

KATHLEEN KANE 2068 St. Paul Street
No. 41; Memorial Day 2; Style Show 3; Marshall Day 2. Work

DAVID LAWRENCE KAUSCH 136 Ridgecrest Road
No. 22. College

GAIL KELDER 124 Duxbury Road
Greece Central; Museum Usher 1; Marshall Day 2; Social Dance 1; Rating Clerk 2; Waitress Sr. Party 3; Bowling 2, 3; H. R. Alternate Representative 3, 4; Scholarship 1, 3, 4; Chairman of Decorations Leprechaun Leap 4; Library Aide 4; S-Day Teacher 2; Honorable Mention.

CAROL ANN KING 37 Nantucket Road
Greece Central; Swimming 1; Basketball 1; Volleyball 1; Basketball 2; Volleyball 2; Soccer 2; Speed Ball 2; Baseball 2; Basketball 3; Baseball 3; Soccer 3; Volleyball 3; Tennis 2, 3; Soccer 4; Basketball 4; Volleyball 4; Baseball 4; Tennis 4. College

WILLIAM KOPP 308 Bonesteel Street
No. 41; Track 3, 4. College

BRAD LaBOUR 697 Dewey Avenue
Mynderse Academy. Service

WILLIAM BERNARD LaCOUR 313 Ridgeway Avenue
Aquinas. Work

WILLIAM CHARLES LaFAVE 260 Bidwell Terrace
No. 34; H. R. Representative 1, 3, 4; Docket Reporter 3, 4; S.A. Campaign Chairman 4; Wrestling 2, 3, 4. College

RICHARD LaFORCE 29 Longford Road
Aquinas; Band 4; Swimming 2; Tennis Team. Service

JACQUELYN DIANE LAMB 46 Ridgedale Circle
No. 41; Jr. Choir 1; Sr. Choir 3, 4; Secretary Sr. Choir 4; Highland Park Music Festival; Co-op 4; Honorable Mention; Marshall Day 2; S-Day Teacher; Scholarship 1, 2, 3, 4. Work

WILLIAM E. LAMBERT III 82 Buckman Road
Greece Central; Honor Roll 1, 2, 3, 4; National Honor Society 3, 4; Minor Letter Scholarship 2; Major Letter Scholarship 3; National Honor Society Conference 3; Scholarship Commission 4; Rating Commission 3; Standard Bearer 4; Washington Birthday Exercises 3; Graduation Usher 3; S-Day Teacher 1; H. R. Representative 4; Docket Reporter 2; Fourth Page Docket Editor 4; E.S.S.P.A. Convention 4; RAUN Junior Council Representative 3, 4; Hi-Y 2, 3, 4; Traffic Squad 3, 4; Career Day Guide 3; 8-9 Grade Mixer 1; Marshall Day 2; Junior Prom 3; Town Meeting 3; Minor Letter Activities 3; Major Letter Activities 4; Basketball 1, 2; Swimming 1; J. V. Basketball 2; Basketball Manager 4; Track 2, 3, 4; Minor Letter Athletics 4. College

MARY ARLENE LANE 284 Molden Street
Greece Central; Baseball 2, 3, 4; Swimming 1, 3, 4; Basketball 2, 4; Badminton 4; Soccer 2, 4; Stunts 3; Ping Pong 2, 4; Water Ballet 4; Basketball and Baseball Playdays 2; Homeroom Rating Clerk 2, 4; Marshall Day 2; Student's Day 1; Honorable Mention 1, 2, 4; S.A. Assembly 3; Docket Reporter 2; Hi-C Club 1, 2, 3, 4; Bowling 4; Usher at Graduation 3; I.H.T. Demonstration 3; Volleyball 4. College

PATRICIA J. LARAE 4 Luckey Street
No. 41; Marshall Day 2; Snowball 2; Jr. Prom 2; Memorial Day 3; Sr. Party 3; Minor Letter 2; Concessions 1, 2; Scholarship 1, 2, 3; Swimming 2. Work

SANDRA LECOMTE 240 Augustine Street
No. 7; Rating Clerk 1; Banking Clerk 1; Bowling 4; Sr. Band 1, 2; Sr. Orchestra 3, 4; Inter-High Band and Orchestra 2, 3, 4; Marshall Day 2; Tri-Y 3, 4; Minor Activities Letter 3. College

GEORGE LEJNIEKS 196 Pierpont Street
Roosevelt J. High Oklahoma; Minor Letter Scholarship 3; Honor Roll 2; Honorable Mention 3; Rating Commission 4; Delegate to Empire Boy's State 3; John Quill Grinds Committee 4; Usher at Graduation 3; College Information Aide 4; Memorial Day 2, 3; Wrestling 2; Football 3; H. R. Basketball 2; Sr. Band 2, 3; Sr. Orchestra 2; Wind Ensemble 4; Band Competition; Band Activities; National Honor Society 4. College

Planning Tomorrow

ESTHER VIRGINIA LIEBERT 237 Mill Road
Greece Central; Elmira College Key Award 3; Hi-C. 1, 2, 3, 4; Band 1, 2, 3, 4; Graduation Usher 3; Book Store 2, 3, 4; S. A. Assembly 3; Career Day 3; Minor Letter Activities; Minor Letter Scholarship; Major Letter Scholarship; Honorable Mention 1, 2, 3, 4; Honor Roll 1, 2, 4; National Honor Society 4. Undecided

SHARON M. LOGAN 415 Molden Street
Greece Central; S-Day 1; Style Show 3; Scholarship 1; Invitations for Jr. Prom 3; Waitress Sr. Party 3; Bowling Club 3; S. A. Buttons and Cards 4; Leprechaun Leap 4; Report Card Committee 4. College

WALTER LUDEKE 181 Bernice Street
No. 7; Basketball 1, 2; H. R. Representative 1; H. R. Alternate 2; Rating Clerk 1, 2; Honor Roll 1, 2; Honorable Mention 1, 2, 3. Work

LINDA E. LURZ 702 Stone Road
No. 41; Honor Roll 1, 2, 3; Swimming 1; Social Dance 1; Dungaree Frolic 1; Minor Letter Scholarship 2; Marshall Day 2; Memorial Day Parade 2; Major Letter Scholarship 3; Fall Fantasy 3; H. R. Representative 3; Graduation Usher 3; Student Secretary 4. College

CAROLYN LUTHER 3 Shady Way
No. 41; Swimming 2; Jr. Prom 2; Memorial Day Parade 1; H. R. Alternate Representative 1. Work

DAVID ALLEN LYON 435 Seyle Terrace
No. 34; Football 1, 2, 3, 4; Track 1, 2, 3; Wrestling 1, 2; Touchdown Club 2, 3, 4. Work

DAVID MacADAM 68 Hammond Street
Greece Central; Jr. Band 1; Sr. Band 2, 3; Sr. Orchestra 4; Track 3, 4. College

SUSAN MacARTHUR 100 Pierpont Street
No. 7; Service Corps 3, 4; Docket 1, 2; I.H.T. Demonstration 3; Marshall Day 3; Memorial Day 2; Memorial Scholarship Fund 1; Fall Fantasy 3; Library Aide 4; Sr. Choir 4; Concessions 2, 3; Graduation Hostess; Office Aide 4; Volleyball 4; Open House 4; Sr. Choir Competition Contest 4. College

DOLORES J. MAHAN 156 Sporling Drive
St. Charles; Bowling 1, 2; Swimming 1; H. R. Alternate Representative 3; Baseball 4; S. A. Assembly 4; Memorial Day 1. College

RICHARD C. MAIER 682 Stone Road
No. 41; Cross Country 2, 3. College

ROBERT A. MAIER 64 Devitt Road
No. 41; Swimming 1; Orchestra 1; Life Saving 2; Water Safety Aide 2; Minor Letter Scholarship 1; Major Letter Scholarship 2; Jr. Prom Committee 3; Leprechaun Leap 4; Traffic Squad 3, 4; Beta Hi-Y 3, 4 (Secretary); Honor Roll 1, 2, 3, 4; Cross Country 4; Marshall Day 2; Rating Commission 4; Open House 4; 8-9 Grade Mixer 1; Career Day 3; Docket Reporter 2; Graduation Exercises Usher 3; R.T.A. Parking 3; Tennis 4; Minor Letter Activities 4; Major Letter Activities 4; Minor Letter Athletics 4; National Honor Society 4. College

CAROL MALTHANER 375 Lakeview Park
Nazareth; Minor Letter Scholarship; Water Ballet 2, 3, 4; Swim Playday 3; Water Ballet Playday 2; Marshall Day 2; Sr. Life

senior statistics

Preparation is Necessary

Saving 2; Water Safety Aide 2; Fall Fantasy 3; Snowball 3; H. R. Alternate Rating Clerk 3; H. R. Rating Clerk 4; Bowling 4; Swimming 2, 3, 4; Usher at Graduation 3; John Quill Activities Editor 4; Honor Roll 2, 3, 4; Honorable Mention 2, 3, 4; National Honor Society 4. College

EDWIN MAMBRETTI 1174 Dewey Avenue
No. 41; Jr. Choir 1; President Jr. Choir 1; S-Day Teacher 1; Inter Junior Choir 1; 8-9 Grade Mixer 1; H. R. Alternate Representative 1; Alternate Rating Clerk 2; S. A. Assembly 2, 3; Marshall Day 2; Alternate Marshall Day King 2; Jr. Prom Committee 3; Snowball Committee 3; Highland Park Exercises 3; Inter High Choir 2, 3; Sr. Choir 2, 3, 4; All State Choir 4; President Sr. Choir 4; Chairman of Music and Dramatics Commission 4; Executive Council 1, 4; Lenten Services 3, 4; N.Y. S.S.M.A. Spring Contest 4; Marshall Singers 3; Memorial Day Assembly 3; Pep Assemblies 4. College

ELAINE MANGAN 97 Dorsey Road
No. 41; Banking Clerk 1, 2, 3; Bowling 1, 2; Swimming 1, 2; Band 1, 2, 3; Choir 3, 4; Memorial Day Parade 1, 2, 3; S.A. Assembly 4; Student Secretary 2. College

SHARON JOY MARGESON 687 Lee Road
Greece Central; Teacher's Lunchroom Cashier 4; Docket Reporter 1, 2, 3; Bowling 1; Marshall Day 2; Waitress Sr. Banquet 3; I.H.T. Demonstration 3. College

MARVIN MATTESON 282 Clay Avenue
No. 41; Football Manager 1; Skiing 1; Track 1; Dance Committee 2; S-Day Teacher 2; H. R. Alternate Banking Clerk 2; Marshall Day 2; Visual Aides 3, 4. College

DONALEE M. MAY 247 Winchester Street
No. 41; Honorable Mention 2, 3; Minor Letter Scholastics 2; Badminton 1; Swimming 1; Jr. Choir 1; Sr. Choir 2, 3; Washington Birthday Exercises 2; Dancing 1; Graduation Exercises 2; Student Secretary 4; Snowball 3. Work

JAMES McAVINNEY 283 Selye Terrace
No. 34; Bowling 2; Sr. Choir 2; Jr. Choir 1; S. A. Assembly 4; Marshall Day 2; Assistant Rating Clerk 3. College

THOMAS McDONALD 250 Latona Road
Aquinas. Work

GERTRUDE E. McHENRY 92 Dorsey Road
St. Charles Borromeo; Fall Fantasy; Bowling 1, 2; Tennis 1; Baseball 1; Basketball 1. College

JAMES NORMAN McKAY 49 Pomona Drive
No. 41; S-Day Teacher 1; H. R. Representative Alternate 1; Visual Aide 1, 2; H. R. Basketball 1, 2; Swimming 1; Assemblies 4; Memorial Scholarship Fund 4; Reporter for Docket 3, 4; Boxing 2; Honorable Mention 1. College

GAIL McLEAN 207 Winchester Street
No. 41; Highland Park Concert 3; Bowling 1, 2; Majorettes Varsity 3, 4; Sr. Choir 3; Baseball 4; S. A. Assembly 2, 3, 4; 8-9 Grade Mixer 1; Memorial Day Parade 1, 2, 3, 4; Dancing 1. College

MARY MARGARET McLEOD 151 Duffern Drive
Barnard; Recreation 1; Swimming 2; Social Dancing 2; Ping Pong 2; Athletics Minor Letter 2; Bowling 2; Demonstration 3; Memorial Day Parade 1, 2; Report Cards 3; Fall Fantasy 3; Office Messenger 3; Art Staff 3. College

WALLACE D. McQUAIG 469 Pullman Avenue
No. 41; J. V. Baseball 2; H. R. Basketball 1; Sr. Choir 4; Sr. Choir Vice President 4. Service

MICHAEL H. McRAE 27 Fulton Avenue
Jefferson; President of Music Masters 3; President of Wind Ensemble 4; Swimming Team 3, 4; Co-Captain Swimming Team 4; Soccer 3, 4; Music and Dramatics Commission 4. College

ALFRED DANIEL MEYERS 242 Electric Avenue
No. 41; Soccer 1, 2, 3, 4; J. V. Bowling 1. College

THOMAS MICELI
Football 2, 3.

IRENE T. MILAZZO 4799 Mt. Read Blvd.
West High; Sr. Choir 4; Honorable Mention 4; Christmas Concert 4.

BENJAMIN MILES 39 Shady Way
Barnard; Swimming 1, 2; Memorial Day Parade 1, 2; H. R. Basketball 1; Varsity Football 4; Varsity Wrestling 1, 2, 3, 4; Section Five Wrestling Champion 2, 3; S-Day Teacher 1; Major and Minor Letter In Athletics 3; Marshall Day. College

DAVID MILLER 1982 Dewey Avenue
No. 41; Basketball 1, 2; Football 3, 4; Bowling 3, 4; Intra Basketball 1, 2, 3. College

ROBERT S. MILNE 148 Johnson Road
No. 41; Rating Clerk 4; Soccer 1, 3, 4; Jr. Choir 1; Sr. Choir 2, 3, 4; Graduation Exercises 3; Spring Concert 3; Marshall Day 2; Honorable Mention 3, 4; S-Day Teacher 1; Swimming 1; Memorial Day 1; Alternate Rating Clerk 2, 3; State Music Competition 4. College

SAMUEL J. MONTELLO 2018 Dewey Avenue
No. 41; H. R. Representative 1; Sr. Band 1, 2; Choir 1; Inter High Choir 2, 3; Inter Junior Choir 1; Memorial Day Parade 1, 2; Swimming 1, 2, 3; 8-9 Grade Mixer 1; S-Day Teacher 1; Social Dancing 1; Bowling 2, 3; Minor Letter Activities 2. College

WILLIAM H. MONTGOMERY 65 Leonard Road
Mother of Sorrows. Work

GERHARD K. MUELLER 174 Albemarle Street
No. 7. Work

MARY E. MURPHY 181 Lark Street
Holy Rosary. Work

JANET ARLENE MEYERS 406 Ravine Avenue
No. 34; Jr. Choir 1; Sr. Choir 3, 4; Bowling 1, 2, 3, 4; Ping Pong 1; Banking Clerk 1, 2; Rating Clerk 2; Student Secretary 4; Student Treasurer 4; Jr. Prom Decorations 3; Memorial Day 2; Minor Letter Scholarship 2; Graduation Usher 3; Sr. Party Waitress 3; S. A. Assembly 4; Executive Council 4; Docket Reporter 2; Tri-Y 4. Work

ANDREW W. NAZZARO 112 Desmond Road
No. 41; Rating Clerk 1; Track 1, 2, 3, 4; Soccer 3, 4; Basketball 2, 4; Swimming 3; H. R. Basketball 1, 2; Swimming Club 1, 2; Minor Letter Athletics 3; Major Letter Athletics 3; Jr. Choir 1. College

CYNTHIA NELLIS 773 Fetzner Road
Greece Central; Swimming 1; Bowling 2; I.H.T. Demonstration 3; Marshall Day 2; Style Show 3; Career Day 3; Library Aide 3; Sr. Party 3; Senior Class Secretary 4; J.V. Cheerleader 4. Work

JAMES A. NEUFFER 45 Elmgrove Road
Greece Central; Jr. Band 1; Sr. Band 2; Football 2; 8-9 Grade Mixer 1. College

JOANNE MARIE NEWLYN 136 Spruce Avenue
Spencerport; Tri-Y 4; Co-op 4. College

RONALD G. NEWMAN 50 Welland Street
Greece Central. Service

MARIE LOUISE NICODEMUS 467 Lexington Avenue
No. 34; H. R. Representative 2; Alternate Representative 4; J. V. Cheerleading 3; Varsity Cheerleading co-captain 4; Treasurer of Senior Class 4; Senior Tea 4; Snowball 3; Marshall Day 2; Student Teacher 2; Jr. Choir 1; Memorial Day Parade 2; Assembly 1; Scholarship 2,3. College

CHARLES GERARD O'BRIEN 345 Flower City Park
Sacred Heart; Sub-Frash Day 1; Student Day 1; Honor Roll 1; Honorable Mention 2, 4; Docket 2; Minor Letter Scholarship 2; Jr. Prom 3; Alternate Banking Clerk 3; Office Aide 4; Graduation Exercises 3; Banking Clerk 4. College

DAN T. O'BRIEN 261 Ridgeway Avenue
No. 41; Baseball 1; Sr. Band 2; Morsholl Day 2; Boxing; S. H. Dance; Memorial Day; Intramural Swim. Service

ELLEN PARIS O'CONNELL 1934 Dewey Avenue
Lyons Centrol; Assembly 3; Bowling 4; President F. T. A. College

DENNIS PATRICK O'HARE 231 Fultan Avenue
Albion High; Football 4; Basketball 2, 3, 4; Boseball 2. Work

MARILYN OTTOMANO 16 Canary Street
No. 34; Swimming 1; H. R. Representative 1; H. R. Banking Clerk 1, 2, 3; Marshall Doy 2; Memorial Day Parade 1; Fall Fontasy 3; S. A. Electians 3; Invitations Jr. Prom 3; Waitress Sr. Porty 3; Graduation Exercises 3; Honorable Mention 1; Bowling 1; John Quill Advertising 4. College

PATRICIA L. OWEN 188 Alameda Street
Nazoreth College

CAROL M. PARDEE 1748 Stane Road
Greece Central; Major Letter Activities 3; Minor Letter Activities 3; Attendance Aide 1; Marshall Day 2; 8-9 Grade Mixer 1; Sr. Band 1, 2, 3; Assembly 2; S-Day 1; Student Guide 4; Fall Fantasy 3; Service Corps 3, 4; Jr. Choir 1; Sr. Choir 2, 3; Spring Concert 2, 3; Wind Ensemble 4; Social Dance 1; Ping Pong 1; F. T. A. 3, 4; Honarable Mentian 2, 3, 4; Memorial Day 1, 2, 3, 4; Inter-High Choir 2, 3, 4; Highland Park Bowl 1, 2, 3; Pit Band 4; Pep Assemblys 4; S-Day Teacher 1; Cornell Band Day 2; War Memorial Concert 2; Alternate Cheerleoder 3; Vorsity Cheerleader 4; State Music Campetition 1, 2; Usher War Memorial 3; National Honor Society 4. College

DIANE E. PAYNE 41 Marraw Drive
No. 33. Work

WILLIAM CLAUDE PERKINS 178 Cabat Road
Greece Centrol. Undecided

JEAN C. PETERS 55 Duxbury Rood
Greece Central; Student Secretary 4; Saccer 4; Badminton 4; Bowling 1, 3, 4; Tri-Y 4; Bosketboll 4; Reporter for Docket 2; Volleyball 4; Baseball 4. Work

FRANK PLANK 1771 Maiden Lane
Greece Central; Worked in Mr. Brady's Office; Worked in Mr. Goetz's Office; Worked for Mr. Lauder; 8-9 Grode Mixer 1. College

LINDA SUSAN POWER 38 Chesterton Road
Greece Centrol; Bowling 3; Scholarship 1, 3; Fall Memorial Scholarship 1; S-Day Teacher 2; Dungaree Frolic 2; Usher Museum 2; Style Show 3; Fashion Board 3; Executive for a Day 3; S. A. Drive 4; Leprechaun Leap 4. College

CHARLOTTE JOANNE PRESTON 3185 Dewey Avenue
St. Charles; Dancing 1; Swimming 1, 2; Choir 2, 3; Highland Park Festival 1, 2; Co-op 4; Scholarship 2, 3. Work

NANCY JANE PRESTON 1858 Lake Avenue
No. 41; Swimming 1, 2, 3; Waitress Athletic Banquet 1; Dungaree Frolic 2; Marshall Day 2; Jr. Committee Sr. Tea 3; Librory Aide 3; Office Messenger 3; F. T. A. 4; Sr. Life Saving 4. College

BEVERLY ANN RAS 206 Nantucket Road
Greece Central; Jr. Choir 1; Sr. Choir 2; Library Aide 3; Tri-Y 3; Swimming 1, 2; Bowling 4; Sr. Banquet 3; Bodminton 4; Student Secretory 4. Wark

KAREN JEANNE REED 1756 Stone Road
Greece Central; Tri-Y Vice President 4; Basketball 1, 2; Tennis 2; Baseball 1, 2; Swimming 1, 2; Soccer 1 Jr. Prom 3; 8-9 Grade Mixer 1; Student Secretary 4; I. H. T. Demonstration 3. Work

JAMES E. RHODES 108 El Rancho Drive
Barnord; Foatball 2, 3, 4; Tennis 2, 3; City Double Champ 2; Sr. Band 1, 2, 3; Wind Ensemble 4; Major ond Minor Letter Athletics 3; Memorial Day Parade 1, 2, 3; H. R. Bosketball 1, 2; Touchdown Club 3. College

JAMES A. RICHARDSON 1273 Long Pond Road
Aquinas Work

SHARON LYNN RILEY 190 Birr Street
No. 7; Library Aide 2, 3, 4; F. T. A. 2, 3, 4; Library Aides Club 2, 3, 4; Marshall Day 2; John Quill 3, 4; Memorial Scholorship Drive 2, 3, 4; Rating Clerk 1, 2; Banking Clerk 1, 2; Business Manager for John Quill 1, 2; Co-Art Editor John Quill 4; Minor Letter Activities; Memoriol Day Porade 1, 2. College

Behind the Footlights

BRUCE GERALD ROBINSON 108 Westwood Drive
Na. 41; Track 2, 3, 4; Cross Country 3, 4. Work

JOSEPH ROBINSON 441 Pullman Avenue
Aquinas College

ALAN J. ROBINSON 2652 Dewey Avenue
No. 41 Service

BARBARA IVY ROBSON 228 Eastman Avenue
No. 41; Banking Clerk 2; Bowling 4; Honor Roll 3; Honorable Mention 1, 2, 3, 4; Minor Letter Scholarship 2; Mojor Letter Scholarship 3; Graduation Exercises 3; Typist for the John Quill 4; I. H. T. Demonstration 3; Morshall Doy 2. Work

JUDITH ANN ROESSER 627 Mogee Avenue
No. 7; Honoroble Mention 1, 2, 3, 4; Checking Snowboll 3; Scholarship 2; Bonking Clerk 2, 3, 4; Jr. Pram 3; Sadie Hawkins 3; Graduation 3; Columnist Marshall Docket 3, 4; Grinds Editor John Quill 4; Librory Aide 2, 3, 4; Memoriol Day Parade 2; President Library Aide Club 3; Reportcards 3; Halloween Hop 1; Concessions and Ticket Sales 1; Marsholl Doy 2; S. A. Campaign 3; Checking Foll Fontasy 3; Memorial Day Assembly 3; Swimming 1, 3; Tennis 1; Basketball 1, 2; Bosketball Playday 3; Soccer 1, 3; Recreationol Leadership Club 3; Doncing 3; Softball 3; Badminton 4; Minor Letter Activities 3; Library Aide Representotive to Civil Service Commission; National Honor Society 4. College

RICHARD JAMES ROMIG 350 Ridgemont Drive
Greece Central; Honoroble Mention 1, 2, 3, 4; Wrestling 1, 2; Soccer 3, 4; Minor Letter Scholorship 3; Minor Letter Athletics 3; Life Soving 1; Water Safety Aide 1; Intromurol Swim 1; H. R. Rating Clerk; Morsholl Day 2; Assistont School Photographer; Docket Reporter 2, 3; Memorial Day Parade 2, 3; Natianal Honar Saciety 4. College

BONNIE LOUISE ROOT 44 Christion Avenue
No. 41; Banking Clerk 1, 2; Concessions 1; S-Day Teacher 1; Marshall Day 2; Sr. Banquet 3; Groduation Usher 3; Notianal Honor Society Conference 3; S. A. Drive 4; Dance Committees 1, 2; Ping Pong 1; Swimming 1; Recreation; Volley Ball Play Day 3; Docket Reporter 2; Docket 2nd Page Editor 3; Docket Editor in Chief 4; Assembly 2, 3, 4; Senior Choir 2, 3; Inter High Choir 2, 3, 4; Marshall Singers 3, 4; Memorial Doy Parade 1, 2, 3; Sr. Band 1, 2, 3; Wind Ensemble 3, 4; State Music Festival 1, 2, 3; Sectional All-State 2, 3; Student Stare 2, 3, 4; I. H. T. Demonstration 3; Hanorable Mention 1, 2, 3; Minor Letter Scholarship 1; Major Letter Schalarship 2; Minor Letter Activities 1; Major Letter Activities 2. College

ANNETTE CLARE RYBKE 155 Bonesteel Street
Greece Central; Jr. Choir; Fashion Show. College

GAIL C. SAFFRAN 56 James Circle
Barnard; S-Day Teacher 1; Marshall Day 2; Honorable Mention 1, 2, 4; Bowling 4. Work

JOSEPH D. SCARPULLA 215 Lark Street
Aquinas Work

senior statistics

HELEN SCHOLZE 203 Electric Avenue
Leechburg, Pennsylvania; Scholarship 1, 2, 3; Minor Letter 3; Swimming 1, 2, 3; S-Day Teacher 1; Marshall Day 2; I. H. T. Demonstration 3; Fall Fantasy 3; Jr. Band 1, 2; Jr. Orchestra 2; Sr. Choir 3, 4; Sr. Band 3; Wind Ensemble 4; Spring Concert 3; Docket Reporter 4. Work

MARI-ANN SCHUMACHER 170 Hoover Drive
Greece Central; Attendance Aide 2; H. R. Alternate Banking Clerk 3; Scholarship 1, 3; Banking Clerk 4; S. A. Buttons and Cards; Leprechaun Leap; John Quill Advertising Committee 4. College

LYNN E. SEARLS 217 Malden Street
Greece Central; Boxing 2; Band 1, 2. College

ANNE N. SHAW 136 Oriole Street
No. 34. College

NORMA SHERWOOD 253 English Road
No. 7. Work

BARBARA MARIE SMITH 166 Steko Avenue
Sacred Heart; Soloist Christmas 1; 8-9 Grade Mixer 1; Memorial Day Parade 1, 2; Waitress Lunch 2; Marshall Day 2; Spring Waitress Dinner 2; Waitress at Dinner 3; Co-op 4. Work

BARRY L. SMITH 20 Hollywood Street
No. 41; Honorable Mention 1, 2, 3, 4; Major and Minor Letter Activities 3; Minor Athletics 3; Minor Letter Scholarship 3; Major Letter Athletics 4; Sr. Band 1, 2, 3, 4; Wind Ensemble 3, 4; Memorial Day Parade 1, 2, 3, 4; Ninth Grade Mixer; Marshall Day 2; Career Day Guide 3; Docket Reporter 2, 3; Third Page Docket Editor 4; Service Corps 3, 4; Jr. Prom Chairman 3; H. R. Basketball 1, 2, 3; Intra-Mural Swimming 1; Cross Country 3, 4; Track 1, 2, 3, 4; Volley Ball 3; N. Y. S. S. M. A. Competition 1, 2, 3, 4; E. S. S. P. A. Convention 4; Civic Service Commission 3; Banking Clerk 4; H. R. Representative 4; Open House 4; National Honor Society 4. College

DEAN SMITH 53 Magee Avenue
No. 7; Football 1, 2, 3, 4; Basketball 1, 2, 3, 4; Baseball 1, 2, 3, 4; Major Letter Athletics 2; Minor Letter Athletics 1; Minor Letter Activities 2; Major Letter Activities; H. R. President 1, 2; Class President 2, 3; H. R. Basketball 1, 2; John Quill Advertisement 4; Docket Reporter 3; Jr. Prom Chairman 3. College

EDWARD SMITH 55 Electric Avenue
No. 7; Basketball 1, 2; Cross Country 1, 2; Track 1; Honor Roll 1; Honorable Mention 1, 2, 3. College

G. PAUL SMITH 388 Raines Park
No. 7; Tennis 3; Wrestling 2; Honorable Mention 1, 2, 3; Minor Letter Athletics 2; Minor Letter Scholarship 3; Assistant Homeroom Representative 2; Rating Clerk 1, 2; Assistant Rating Clerk 3; Traffic Squad 3, 4; Jr. Prom 3; H. R. Basketball 1, 2; Parking for Senior Tea 3; Career Day Guide; National Honor Society 4. College

Reading for Tomorrow

MARGARET M. SMITH 166 Steko Avenue
Sacred Heart; Swimming 1; Memorial Day 1, 2; Marshall Day 2; S-Day Teacher 2. Work

PETER SMITH 388 Raines Park
No. 7. Work

RICHARD D. SPALL 299 Moseley Road
Aquinas; Boxing 3; Track 3, 4; Intra Mural Basketball 3, 4; Intra Mural Bowling 4. College

MICHAEL S. SPEZIALE 347 Eastman Avenue
No. 41; Honor Holl 1, 2, 3, 4; N. H. S. 3, 4; H. R. Representative 1, 3; Traffic Squad 3, 4; Beta Hi-Y 2, 3, 4; Secretary Beta Hi-Y 3; President Beta Hi-Y 4; J. R. C. Inter-High Council 2, 3, 4; Secretary of J. R. C. 3; J. R. C. National Delegate 2; Scholarship Commission 4; Docket Reporter 1, 2, 3, 4; John Quill Managing Editor 4; Career Day Guide 3; Marshall Day Committee 2; Rochester Jr. Safety Convention 3; Student Day Teacher 1; U. N. Contest School Award 1; V. F. W. Honor Award 3; Memorial Day Parade 1, 2; Civic Service Commission 4; J. R. C. Fund Campaign Chairman 3; Brockport Science Convention Finalist 1; Standard Bearer 4; J. V. Soccer 2, 3, 4; J. V. Baseball 2, 3, 4; Swimming Club 1; Major Letter Scholarship 2; Major Letter Activities 3; Minor Letter Athletics 3; J. M. School Award 3; Jr. Choir 1; Sr. Choir 2; Graduation Usher 3; Assemblies 2, 3, 4. College

EVELYN JEAN SPRING 119 Pomona Drive
Barnard; Ping Pong 1, 2; Swimming 1, 2; Social Dance 1, 2; Badminton 1, 2; Style Show; Att. Aide 4; Dungaree Frolic; Sr. Majorettes 2, 3, 4; Fall Fantasy; Token Office 1, 2; Memorial Day Parade 1, 2, 3, 4; H. R. Alternate Banking Clerk 3, 4; Banking Clerk 1, 2; Alternate Rating Clerk 4; F. T. A. 3, 4; Docket Reporter 1; Memorial Day Scholarship 4; Usher at Graduation; Honor Roll 1, 2, 4; Minor Letter Scholarship; Student Aide 4. College

JOHN J. STANDING 303 Knickerbocker Avenue
East; Sr. Choir 4; Marshall Day 2. Service

BEVERLY JANE STANIN 1961 Dewey Avenue
No. 41, Soccer 1; Swimming 1, 2, 3, 4; Water Ballet 1, 2, 3, 4; Water Safety and Life Saving 1, 2, 3; Water Ballet Play Day 3; Swim Play Day 3; I. H. T. Demonstration 3; 8-9 Grade Mixer 1; Snowball 1; Memorial Day 1, 2; H. R. Representative 1; H. R. Alternate Representative 2; Water Ballet Marshall Day 3; Senior Pictures 2; Halloween Painting 3; Minor Letter Athletics 1; Major Letter Athletics 1; Honorable Mention 2, 3, 4. College

ROBERTA ARLENE STILLMAN 540 Augustine Street
No. 7; Honor Roll 1, 2, 3, 4; Co-Guardian of the Flag 4; National Honor Society 3, 4; Scholarship Commission 4; Chairman Rating Commission 4; Service Corps 3, 4; Docket Reporter 2; Docket Columnist 3; Docket Editor 4; Grinds Committee 4; F. T. A. 2, 3, 4; Library Club 2, 3, 4; Rating Clerk 1, 2; Graduation Usher 3; Marshall Day 2; Student Secretary 1, 2, 3; Library Aide 1, 2, 3, 4; Inventory on Library Books 1, 2, 3; Memorial Day Parade 1, 2; Jr. Prom 2; Snowball 3; Memorial Scholarship 1; Basketball Play Day 3; Swimming 1, 2, 3; Bowling 1; Basketball 3, 4; Jr. Town Meeting 3; Minor Scholastic Letter 1; Minor Letter Athletics 4; Major Letter Activities 3; E. S. S. P. A. 4; National Honor Society Conference 3. College

JEFFERY R. STONEHAM 184 Wildwood Drive
Britton Road School; H. R. Basketball 1, 3. College

DAVID F. SWARTZ 326 Lexington Avenue
No. 34; Wrestling 2; Swimming; H. R. Basketball. College

ADALE ELIAR TANNOUS
C. M. S. Girls School, Jordan. College

ROBERT H. TESCH 315 Bernice Street
Honeoye Falls Central.

PATRICIA E. THOMAS 4623 Dewey Avenue
Holy Rosary; Snowball 1; H. R. Alternate Representative 1; 8-9 Grade Mixer 1; Marshall Day 2; S. A. Election 3; John Quill Advertising Staff 4; S. A. Association Drive 4; Leprechaun Leap 4. College

BONNIE LEAH TRIPP 75 Northgate Road
No. 41; Majorettes 3, 4; Bowling 1, 2, 4; 8-9 Grade Mixer 1; Swimming 1; Volleyball 1; Play Day 3; Winter Style Show 2; Marshall Day 2. College

senior statistics

JOHN UNGAR 39 Pullman Avenue
College

ROGER W. USBORNE 1379 Ridge Raad West
Greece Central; National Hanor Society 3, 4; Honor Roll 1, 2, 3, 4; Honorable Mention 1, 2, 3; Minor Letter Scholarship 2; Major Letter Scholarship 3; Harvard Boak Award 3; Football 2, 3, 4; Track 3, 4; John Quill Co-Editor 4; Docket Reparter 4; Checking for Christmas Dance 1; Picture Representative 1; H. R. Rating Clerk 1; S-Day Teacher 1; 8-9 Grade Mixer 1; Assemblies 1, 2, 3, 4; Marshall Day Assembly 2; Marshall Day 2; Jr. Band 1, 2; Jr. Orchestra 2; Sr. Band 3; Career Day 3; Snowball 3; Jr. Pram 3; Jr. Town Meeting of the Air 3; N. H. S. Conference 3; Minor Letter Activities 3; Barn Entertainment 4; Usher for Graduotion 3; Memorial Day Parade 1, 3; Executive Council 4; Touchdown Club 3, 4; State Music Festival 2, 3. College

KAYE CYNTHIA VAN VEGHTEN 797 Ridgeway Avenue
No. 41. Work

JUDY VAN WICKLIN 280 Sparling Drive
Spencerpart; Sr. Band and Orchestra 1; Sr. Choir 2, 3, 4; Spring Cancert 3; Memorial Day 1; All State Competition 4. College

DONNA JEAN VINTON 73 Avenue D
Greece Central; Bowling 1; Banking Clerk 2; Marshall Day 2; Co-op 4. Work

RENE WAGNER 44 Ronald Drive
No. 41; Varsity Soccer; H. R. Basketball; Intra-Murol Swim; Intra-Mural Saccer; Minor Letter; H. R. Representative; S-Day Teacher. College

WILLIAM G. WALKLEY 228 Merrill Street
No. 41; Wrestling 2, 3; H. R. Basketball 1, 2, 3.

BETTY JANE WEBB 135 Glenthorne Road
No. 41; Majarettes 3, 4; Sr. Choir 4; Mixer 1; Athletic Banquet 1; Sr. Party 3; Alternate Rating Clerk 3; Picture Representative 3; Memorial Doy 1, 2, 3, 4; Honorable Mention 3. Work

DOUGLAS A. WEININ 1839 Stone Raad
Greece Central; Honor Roll 3; Assistant Rating Clerk 2; Swimming 1; Jr. Band 1; Sr. Band 2, 3; Wind Ensemble 4. College

NORMAN C. WELD 36 Lake View Park
No. 7; Soccer 1, 2, 3, 4; Co-Captain of Soccer Team 4; J. V. Basketball 1, 2, 3; Baseball 1, 2, 3, 4; H. R. Basketball 1, 2; Boy's Sports Editor John Quill 4; Traffic Squad 3, 4; Captain of Traffic Squad 4; Minar and Majar Letter Athletics; Minor Schalastic Letter; H. R. Representative 1; Memorial Day Parade 2; Basketball 4; National Honor Society 4. College

DONALD E. WETHERELL 151 Christian Avenue
Saint Charles; S-Day Teacher 1; 8·9 Grade Mixer 1; Marshall Day 2; Sr. Choir 2, 3, 4; Jr. Choir 1; Spring Concert 3; Scholarship 2; Inter High Choir 2, 3; Marshall Singers 3; Madison Concert 3; Memorial Day Assembly 3; Vice President af Jr. Choir 1; N. Y. S. S. M. A. Spring Concert 4. Service

GLORIA MARIE WEYERTS 376 Maplewood Avenue
No. 7; Swimming 1, 2, 3, 4; Picture Representative 1; S-Day Teocher 1; Marshall Day 2; March of Dimes 3; Snowball 3; H. R. Rating Clerk 3; H. R. Aide 3; Jr. Prom 3; Hanorable Mention 1, 2, 4; Bowling 4. College

NANCY WHARMBY 94 Castleford Road
Barnard; Minor Letter Scholarship 2; Major Letter Scholarship 3; Swimming 1; Bowling 1; S-Day Teacher 1; Memorial Day Parade 1, 2; Reporter Docket 2; Foll Fantasy Posters 3; John Quill Art Staff 3; Usher at Graduation 3; S. A. Campaign Posters 4; Co-Editor of John Quill 4; Rating Commission 4; National Honar Society 4. College

JENNIE WILLIAMS 75 Westwood Drive
No. 41; Swimming 2; Sr. Play Usher 3; Student Secretary 4; Memorial Day Parade 1, 2, 3; Picture Representative 2; Scholarship 2, 3. Work

JOHN L. WILLIAMS 75 Westwood Drive
No. 41; Chess Club 1; S-Doy Teacher 1; Marsholl Day 2; H. R. Bosketball 3; Bowling 4; Assembly 1; H. R. Basketball 1; Jr. Choir 1. Service

JOYCE WILLIAMS 258 Steko Avenue
Na. 41; Majorettes 2; Banking Clerk Alternote 1, 3; Jr. Prom 3; Hostess at Graduation 3; Student Secretary 3; Swimming Club 2. College

ROGER WILMIER 20 Lakeview Terrace
No. 7; Life Saving 1, 2, 3, 4; Jr. Band ond Orchestro 1; Water Safety Aide 1, 2, 3, 4; Marshall Day Water Ballet 2; Swimming 2, 3, 4; Co-Captain Swimming Team 4; Track 2, 3, 4; Intra-Mural Basketball 1; Traffic Squad 3, 4; Memorial Day 1; Traffic Squad Lieutenant 4; S-Day Teacher 2; Park Cars 3, 4; Minor Letter Athletics 2; Assembly 3; Major Letter Athletics 3; Soccer 4. Service

GAIL JOAN WILSON 198 Ridgecrest Road
Greece Central; Honorable Mention 3; Basketball 1, 2; Swimming 1, 2; Dancing 1; 8-9 Grade Mixer 1; Memorial Day Parade 1, 2; Marshall Day 2; Jr. Choir 1; Sr. Choir 3, 4; Banking Clerk 4; Highland Pork Concert 3. Work

GERALD M. WILSON 519 Ookwood Road
St. Charles; Swimming 1,2; Assistont H. R. Banking Clerk 4; H. R. Basketball 1, 2. College

KATHLEEN WILSON 152 Glenwood Avenue
Na. 34; Hanorable Mention 1, 2; Minor Letter Scholarship 2; Hanarable Mentian 3, 4; Bowling 1; Memorial Day Parade 1; Office Messenger 2; H. R. Alternate Banking Clerk 2; Marshall Day 2; Report Cards 2; Fashion Board 3; Service Carp 3, 4; H. R. Alternate Banking Clerk 3, 4; Jr. Prom 3; Waitress Sr. Party 3; Advertising John Quill 4. College

JAMES A. WYART 133 Lawson Road
Brittan Raad; Docket 3, 4; 8-9 Grade Mixer 1; Student Teacher 1; Swimming 1, 2; Wrestling 1, 2; Sr. Band 1, 2; Memorial Day 1, 2; Band Day Cornell 2; Highland Park Concert 2; War Memorial 2; Radio Warkship 4; State Music Campetitian 1, 2. College

RUTH JENNIE ZIMMERMAN 490 Lexington Avenue
Na. 34; Sr. Band 1, 2, 3, 4; Sr. Choir 2, 3; Wind Ensemble 3. 4; Marshall Singers 3, 4; Snawball 2; Rating Clerk 1; Banking Office 2; Docket Reporter 1, 2; Columnist 3; 1st Page Editar of Docket 4; Seniar Editor of John Quill 4; S-Day Teacher 1; Marshall Day 2; Jr. Town Meeting 2; S. A. Assembly 2, 3, 4; Gen. Ch. Fall Fantasy 3; Service Carps 3, 4; Secretary Treasurer af Sr. Band 3; Jr. Prom 3; National Honor Society 3, 4; N. H. S. Canference 3; Graduation Usher 3; N. Y. S. S. M. A. Campetition 1, 2, 3, 4; Memorial Day 1, 2, 3, 4; E. S. S. P. A. Convention 4; Accounting Ch. Student Association 4; Ea. Council 4; Cammissioner of Publications 4; Volley Ball Play Day 3; J. V. Cheerleading 2; Sr. Life Saving Water Safety 3; Scholarship Minor Letter 1; Badminton 4; Volley Ball 4; Major Letter Scholarship 2; Activities Minor 1; Major 2; Inter High Choir 2, 3, 4; Honor Roll 1, 2, 3, 4; Honarable Mention 1, 2, 3, 4; Memorial Scholarship Fund 3, 4. College

BEVERLY ZOK 986 Long Pond Road
Irondequoit. Work

Hallowed Hall

senior statistics

INDEX

Abell, David 100
Aero Hardware 108
Alliance Tool & Die Corp 141
Andre Beauty Salon 108
Andy's Esso Servicenter 110
Arrow Food Market 100
Avery Bowling Hall 112

Baker, Lee 114
Baker's Market 118
Barnard Service Station 146
Barrett Wood Prod., Inc. 112
Bath Scrap Co. 124
Begy's T.N.T. Girls 144
Belle's Yarn Shop 102
Boyce & Son 102
Brand, Frank 110
Buckman's Dairy 110
Buy & Key Realty Co. 110

Cameron's Delicatessen 100
Carney's 108
Cass Funeral Home 100
Cassata Bakery 108
Cavall's Snackland 118
Cav-Tor Distributors 112
Chap Fabry 114
Charlotte Appliance, Inc. 102
Claire's Dress Shop 102
Clifford Laundry 146
Community Grocery 110
Compliments of a Friend 100
Compliments of a Friend 102
Compliments of a Friend 124
Compliments of a Friend 134
Compliments of a Friend 139
Compliments of AGBE Novelty Store 105
Compliments of Jimmy's Barber Shop 102
Compliments of Russ Guglielmino 135
Conger's Service Station 114
Cooke, Bill, Inc. 146
Cook's Hardware 112
Cooper, Norm Delicatessen 100
Corner Service 110
Correl Dari Freeze Store 124
Crescent-Puritan Laundry, Inc. 116
Critic's Ice Cream 108
Cropsey, Helen Beauty Shop 112
Cupola Nursing Home 139

Dale's Hardware 96
Deeptone Cleaners & Launderers 137
Defendorf's 137
De Rue Bros. 102
Dewey Ave. Pharmacy, Inc. 124
Dewey Bait & Tackle Center 124
Dewey Sweet Shoppe 135
Dick's Atlantic Service 108
DiNardo, Alfonso & Son 122
Dudley Esso Service 112
Duke's Esso Servicenter 96
Edna & Frank's Delicatessen 130
Edward & Tieran 146
Elliot, Harry B. 122
Ernies Do-Nut Shop 146
Estelle De Roller Powder Box 135
Excellent Beauty Salon 124
Fahy Market 106
Farrell Bros. Colonial Funeral Home 110
Farrell Florist 134
Feldman, W. A. 130
Filmar Florist 102
Frank, George Service Station 130
Frear Chevrolet, Inc. 122
Frear's Plants & Flowers 134
Freeman, Harold Landscaping 96
Freeman, Norman & Nelson 102
From a Friend 130
From a Group of Girls 97
Geisler, William L. 122
George 130
Gillette Machine & Tool Co., Inc. 110
Glendale Grocery 122
Goater Real Estate 130
Greece Garage 130
Green Vu Landscaping Service 134
Gulf Motor Clinic 124
Hahn's Photo Center 122
Hammer Lithograph Corp. 116
Hebberecht Bros. 122
Hibbard's Dewey-Bennington Service 122
Hi C Club 135
Hoffend, Bert 110
Homeroom 5 and 250 131
Homeroom 8 125
Homeroom 9 123
Homeroom 26 and 208 99
Homeroom 27 and 210 142
Homeroom 103 107
Homeroom 124 and 302 119
Homeroom 104 101
Homeroom 107 138
Homeroom 108 103
Homeroom 131 117

Homeroom 140 and 206 111
Homeroom 150 97
Homeroom 201 and 311 140
Homeroom 202 136
Homeroom 203 and 310 145
Homeroom 207 127
Homeroom 224 115
Homeroom 226 113
Homeroom 229 129
Homeroom 231 121
Homeroom 304 105
Homeroom 306 133
Homeroom 320 109
Howard Johnson's 112
Industrial Printing 114
Jackson's Pastry Shoppe 100
Jamison-Shindler Corp. 98
J & A Delicatessen 134
Jancursio Beauty Salon 134
Johnny's Calso Service 100
Johnny's Sweet Shoppe 118
Johnson's Bakery, Inc. 137
Josh Garden Flowers 137
Kitty Kale Shop 137
Krasha & Kaiser 96
Kuchman Dance Studio 98
Kujawa Radio & T.V. 100
La Dues Flying "A' 96
Lake Avenue Servicenter 118
Larkins Beauty Salon 135
Ledlie, J. O. Jewelers 130
Leis, Charles Funeral Home 130
Lendium Watch Repair 146
Lenzi Plating Co., Inc. 124
Library 116
Lyon's Den 112
Maplewood Diner 98
Maplewood & Sons 139
Marshall's Restaurant 139
Mary's Delicatessen 98
Mathews & Fields 146
Maurer Co., Inc. 141
McMillen Venetian Blind Co. 118
Mechanics Laundry Co., Inc. 122
Michaels B. Co. 137
Milt Mandell Drugs Co. 96
Mocny, Alfreada Dance Studio 125
Mount Drug Store 98
Mt. Zion Fellowship House 106
Nellis Picnic Grounds 137
Newman Flooring 130
Nichols-Wyman Lumber Co. 100
Nick & Erwin Dry Cleaners 134
Northgate Beauty Salon 96
North's Esso Service 96
O'Brian's Jewelers 146
Palmos Sweet Shop 137
Pappani Tailors 96
Parsons, Bill C. 122
Paul Jewelers 137
Pepperidge Homes, Inc. 141
Piehler Pontiac 118
Prinzi's T.V. Appliance 137
Professional Music Center 98
Ridge Motor 126
Ridgeview Service Station 108
Ridgeway Pharmacy, Inc. 135
Rochester Industrial Truck 126
Roger's Super Market 102
Rogers, Earl Plumbing-Heating 110
R. J. Heating Co. 108
Roncone Funeral Home 108
Schaefer's Market 126
Schumacker 118
Seely Farms 132
Sellitto's Restaurant 98
Senior Band 120
Senior Choir 128
Senior Orchestra 103
Shorty's Friendly Service 134
Smart Set Beauty Salon 126
Simpson, Frank Motor, Inc. 134
S & M Sunoco Service 132
Springer, Gerry Friendly Service 126
Stadler's Market 118
Stillman's Men's Shop 118
Sugar Bowl 126
Sy's Drug Store, Inc. 108
Taffet, Max Variety Store 134
Tellier's Fruit Shop 118
Tobey Asphalt Driveway Co. 135
Varden Studio 147
Varsity Cheerleaders 104
Vatter's Market 135
Veltre's Bakery 98
Veltre's Shoe Store 112
Ver Hulst Bros. 116
Vita Fluff 144
Walkers Appliance 135
Walkers Jewelers 126
Warner & Ehmann 126
Wayside Food Market 126
Weather-Seal Rush Corp. 144
Wind Ensemble 143
Winerts Service Station 96
Wittman Motors 112
Younglove Funeral Home 135
Zack's Hardware 126

MILT MANDELL DRUGS
Milton N. Mandell, Ph. G.
511 DEWEY AVENUE
Rochester, N. Y.
GLenwood 3-0974

Compliments of
NORTH'S
ESSO SERVICE STATION
600 RIDGE ROAD WEST
Rochester 15, N. Y.

KRASKA & KAISER
PAINTING - DECORATION
FREE ESTIMATES
Satisfaction Guaranteed
Rochester 12, New York

HAROLD FREEMAN'S
"Landscaping"
TOPSOIL and EXCAVATING
BULLDOZING - GRADING
"Free Estimates"
Call CHarlotte 2-2308
164 Leonard Road

ARNOLD PAPPANI
ALTERATIONS
DRY CLEANING — PRESSING
CASH — CARRY
292 Driving Pk. GLenwood 3-7764

WINERTS FRIENDLY SERVICE
MOBIL PRODUCTS
Tires, Batteries, and Accessories
— We never close —
CHar. 2-4127
Dewey at Stone Rd. Rochester 16, N. Y.

Compliments of
DUKE'S
ESSO SERVICE CENTER
2929 DEWEY AVENUE

Compliments of
LA DUE'S FLYING "A" SERVICE
TIRES, BATTERIES, ETC.
GLenwood 3-4076
1101 LOND POND ROAD

The Finest In Beauty Care For
The Discriminating Woman
CHarlotte 2-2519
NORTHGATE BEAUTY SALON
3800 Dewey Avenue
Rochester 16, New York
Specialists in
Hair Shaping, Styling and Permanent Waving

DALE'S
HARDWARE
Open Evenings
1101 Dewey Avenue GLenwood 3-9320

HOMEROOM 150

First Row: K. Cairns, J. Parsons, R. Colburn, C. Boltwood. *Second Row:* A. Bartusek, K. Maher, D. Weston, G. Ensign, D. Petralia. *Third Row:* N. Nicondemus, M. Newman, D. Will, C. Owen, R. Rapp. *Standing:* K. Saunders, M. Altobello, D. Toner, E. Niedermeier, G. Castellano, P. Graffath, V. Matteson, S. Kurt, P. Gifford, R. Walker, P. Babey, T. Oakes, T. Tucker, D. Micciche, H. Kitz, G. Beehler, J. Swenholt, R. Garlic, R. Weaver, D. Danzig.

COMPLIMENTS

FROM A

GROUP OF GIRLS

SELLITTO'S RESTAURANT

324 DRIVING PARK AVENUE
Rochester, New York

WE CATER TO PARTIES

GLenwood 3-7993

VELTRE BAKERY

FRESH ITALIAN BREAD and PIZZA EVERYDAY

1442 Dewey Avenue
GLenwood 3-5814

JAMISON-SCHINDLER CORPORATION

Heating - Air Conditioning

1415 Hudson Avenue
Rochester, N. Y. HOpkins 7-5252

FREE ESTIMATES

BOB AND JOANNE KUCHMAN

SCHOOL OF DANCE

1497 Dewey Avenue **GLenwood 3-9410**

Class and Private Instructions in Acrobatic, Ballet, Ballroom and Tap

Floor shows arranged for all occasions

Compliments to the

CLASS OF '58

from

MARY'S DELICATESSEN

1042 Dewey Avenue

PROFESSIONAL MUSIC CENTER

The Latest In Records and Hi-Fi Phonos and Accessories
Private Instruction On
Accordian, Sax, Clarinet and Guitar

557 State Street BAker 5-8162

Air Conditioned
Maplewood Diner

"WE NEVER CLOSE"
Between Lake Avenue and Memorial Bridge
59 RIDGE RD., W.
ROCHESTER, N. Y.

MOUNT DRUG COMPANY

1286 Dewey Avenue
Rochester, N. Y.

"SERVICE AT ITS PEAK"

REXALL DRUGS

Compliments of HOMEROOM 208

First Row: R. Mount, P. Shay, M. LaCroix, P. Kavanough. *Second Row:* L. Colwell, E. Hatz, B. Betlem, D. Senecal, E. Roth, N. Tierson. *Third Row:* E. Hill, B. Heffer, B. Duncan, M. Davis, C. Billings, D. Schmitt. *Standing:* Mr. Asquith, J. Ecker, R. Eckardt, K. Klein, T. Marvin, P. Goodman, J. Moore, D. Green, J. Bianchi, B. Hofschneider, R. Pearson, L. Graff.

Compliments of HOMEROOM 26

Sitting: K. Galligan, G. Heiligman, G. Struck, B. Nichols, S. Wilson, J. Grauwiller, J. Orrico, C. DeFord, D. Smith. *Standing:* Miss Puls, R. Junior, H. Daggs, V. Vitello, K. Rowley, P. McKeon, A. Caruso, J. Smith, J. Boddy, S. Campbell, J. Soporito.

Compliments
of

JACKSON'S PASTRY SHOPPE

SPECIALTIES

PARTY AND WEDDING CAKES

597 Stone Road CHarlotte 2-1402

CAMERON'S DELICATESSEN

2046 Dewey Avenue

MEATS — GROCERIES
VEGETABLES

NICHOLS-WYMAN INC.

"When You Need Lumber,
Call Our Number"

GLenwood 3-2243

2435 Dewey Ave. Rochester 16, N. Y.

Compliments of

CASS FUNERAL HOME

1429 RIDGE ROAD WEST
(At STONE)
WM. POMEROY CASS

ARROW FOOD MARKETS

MEATS — GROCERIES — FRUITS.
VEGETABLES

537 Dewey Avenue
GLenwood 3-0176 and 3-0177
312 North Street
BAker 5-4494 and 5-4495

CHarlotte 2-0951

KUJAWA
RADIO and TELEVISION

Specialized
TELEVISION AND RADIO SERVICE
In Radio Since Radio Began

512 Stone Road Rochester 16, N. Y.

Compliments of

A FRIEND

JOHNNY'S
CALSO SERVICE STATION

MECHANIC ON DUTY

1645 DEWEY AVENUE
Across from Crescent-Puritan
Phone: GLenwood 3-9489

Cards, Stationery, Wedding Invitations

DAVID ABELL

FINE JOB PRINTING

70 Dorothy Ave. GLenwood 3-4658

Compliments
of

NORM COOPER'S
DELICATESSEN

CLASS OF '59

LARRY GLEN PAUL CAROL

COOKIE MRS. MURPHY JOANIE

RON FRANK

JOE DONNA ED BONNIE GEORGE

DIANE TOM JOYCE

NANCY J. KRON WENDY BOB

RONNIE DEANNE

JIM AGATHA

GARY PENNY

JUDY JO

SHERRY MAE

SHARON BETTY

HR. 104 CHEER!

JUNIORS CHEER!

Radio Car Radio Television Phonograph
All Makes Repair and Service

EDWARD T. BOYCE & SON

3327 LAKE AVENUE
Harlotte 2-1189 Rochester 12, N. Y.
Store Hours: 9 A.M. to 6 P.M.
Monday thru Friday

Compliments
of
a

FRIEND

DE RUE BROS.

"GEORGE DE RUE"

EXCAVATING and GRADING
SEWERS and PAVEMENTS
CHarlotte 2-2279
621 BENNINGTON DRIVE

Norman and Nelson Freeman's Power Lawn Rolling Service

LAWN MAINTENANCE

Free Estimates
SPRING CLEAN UP!
CHarlotte 2-2308 164 Leonard Road

Compliments
of

JIMMY'S BARBER SHOP

Compliments
of

CHARLOTTE APPLIANCES INC.

Compliments
of

BELLE'S YARN SHOP

Compliments

ROGERS SUPER MARKET

1458 DEWEY AVENUE
We Deliver GL 3-1698

LOcust 2-3795

FILMAR *FLORIST*

601 PLYMOUTH AVE. NO.
Rochester 6, N. Y.
Mark R. Chafel

GLenwood 3-6454

CLAIRE'S DRESS SHOP

Blouses, Lingerie, Hosiery
Skirts, Sweaters
838 DEWEY AVE. at Driving Park
Rochester 13, N. Y.

HOMEROOM 108

First Row: R. Wade, H. Busack. *Second Row*: J. Nichols, C. Tascano, M. Stoddard, B. Hutchins. *Third Row*: K. Walker, J. Mansuco, B. Harris, K. Lambert, K. Bindert, D. St. John, *Fourth Row*: S. Gilbert, D. Elliott, D. Pollack, P. Hughes, D. Booth, P. Nash, G. Landon. *Standing*: B. Steinfeldt, D. Turk, B. Hagreen, P. Ranke, G. Butler, S. Chippendale, C. Pollizi, H. Butterbaugh, S. Feely, R. Richardson, M. Shanly, L. Watts, P. Gregoire.

Compliments

of

The Senior Orchestra

THANKS TO OUR TEAMS... THEY WERE TOPS

FROM YOUR '57-58 CHEERLEADERS

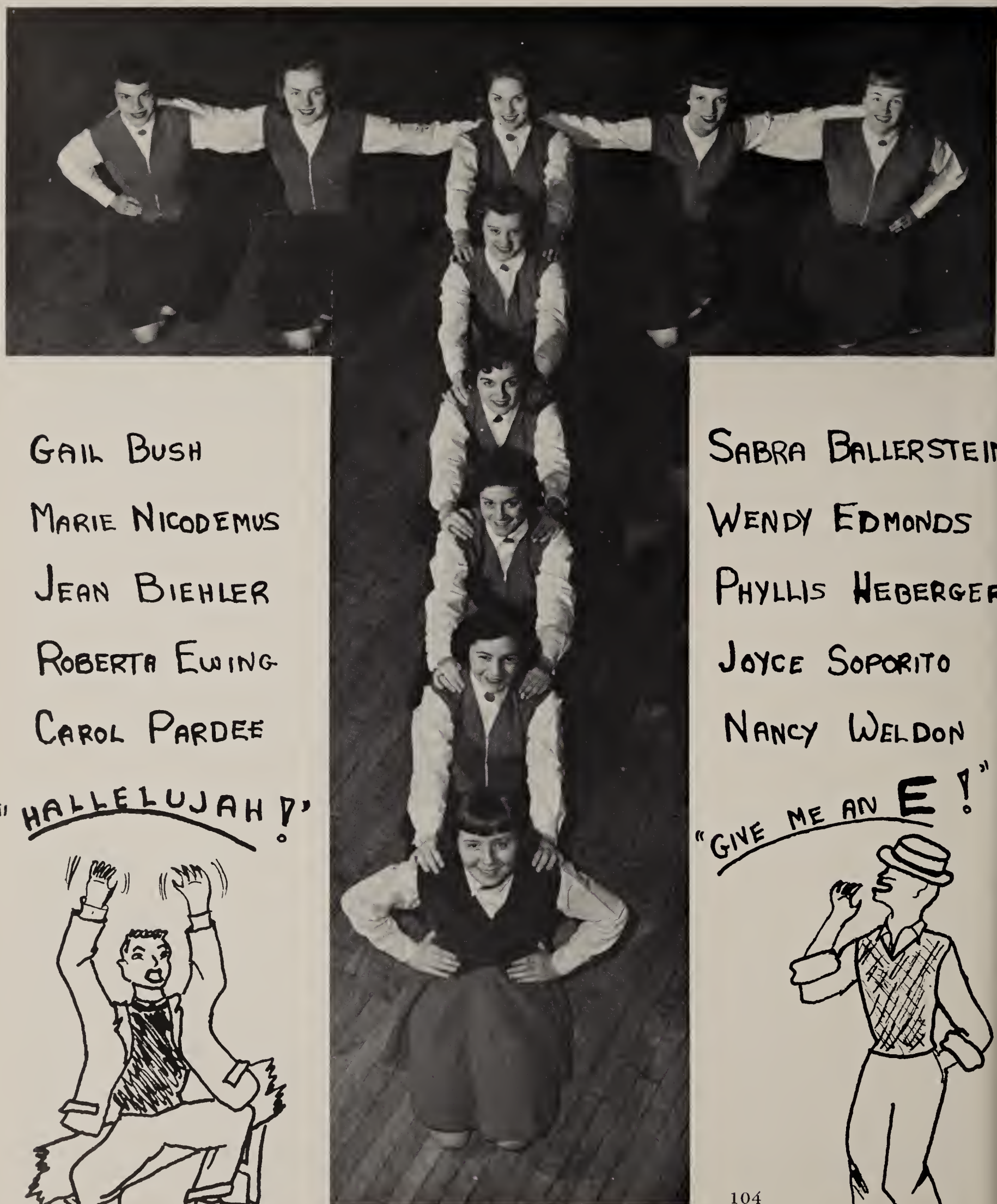

GAIL BUSH

MARIE NICODEMUS

JEAN BIEHLER

ROBERTA EWING

CAROL PARDEE

SABRA BALLERSTEIN

WENDY EDMONDS

PHYLLIS HEBERGER

JOYCE SOPORITO

NANCY WELDON

"HALLELUJAH!"

"GIVE ME AN E!"

JEANIE

HOMEROOM 304

First Row: M. Morehouse, J. Sheehan, J. Feasel, D. Corson, M. Scheible. *Second Row:* A. Pointer, N. Williamson, S. Griffin, D. DeGrave, L. Pond. *Third Row:* C. Jermyn, P. Galo, S. Bucholtz, S. Bolster. *Fourth Row:* J. Stevens, D. Goodchild, N. Exley, M. Smith. *Standing:* F. Eckert, D. Della-Vella, J. Conocchioli, C. Newman, J. Kretchman, Mr. Hill, M. Bell, D. Higgins, R. Cigna, B. Weilert, R. Finley. *Absent:* L. Lowden, J. Bischoff, A. Hetzke, G. Hughs, D. Mac Kerchar, L. Motter, F. Poulton.

Compliments

of

AGBE NOVELTY STORE

Since 1862 **HAmilton 6-8730**

FAHY MARKET

25 FRONT STREET

WHOLESALE and RETAIL

MEAT CUT TO ORDER ***QUALITY SERVICE***

MT. ZION FELLOWSHIP HOUSE

NON-SECTARIAN — UNDENOMINATIONAL

Proprietary Home for Adults

Operated By Rev. and Mrs. R. L. Streeter

Not an Institution, a Fellowship House
Where people come by choice
not by chance.

A home away from home where elderly and handicapped people get together over fine home cooked meals, television, wired music, checkers, and movies.

Complete Fire Protection by New York Dept. of Social Welfare

321 Lake Avenue GLenwood 3-8748

HOMEROOM 103

BLASTING OFF

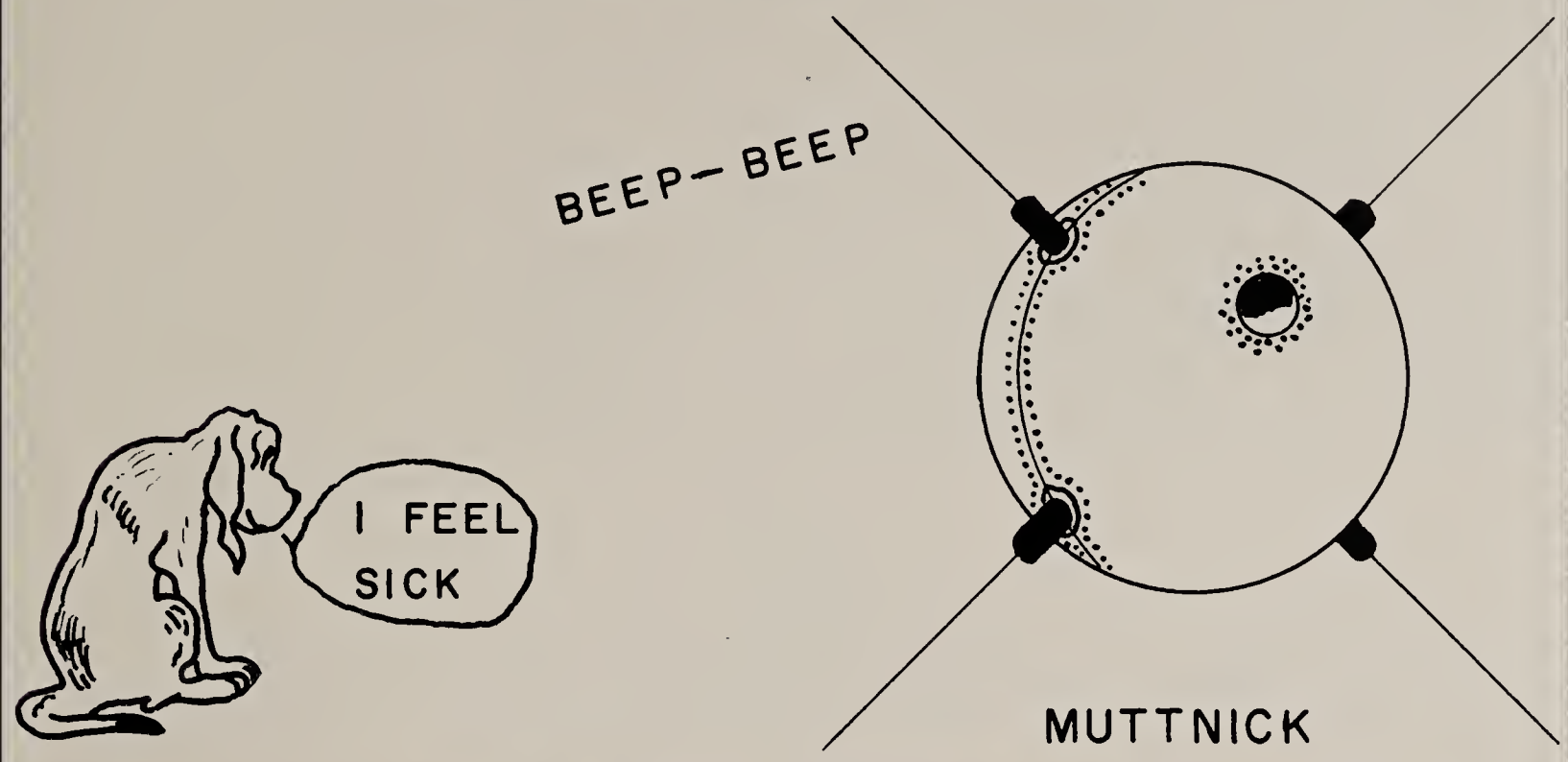

Sitting, First Row: M. Hart, A. Robinson, T. McDonald, B. LaFave, A. Haus, R. Hill. *Second Row:* J. Baart, J. Neuffer, D. Goodwin, D. Gosling, P. O'Hare, B. Milne. *Standing:* Miss G. Leader, E. O'Connell, J. Biehler, B. Tripp, D. Fox, B. Root, B. Fordyce, J. Cavoti, C. Bidwell, S. Margeson, J. Bartlett, A. DeVos, R. Ewing, J. Bellor, K. Jermyn, P. Fennessy, J. VanWicklin.

R-J HEATING CO.

Contractor in Heating and Air Conditioning for Residences and Tract Building Projects

SUPERFEX GAS FURNACES
CARRIER COOLING EQUIPMENT
DELCO OIL BURNERS
Robert G. Romig
Tel.: GLenwood 3-0336-J

Good Luck to the Grads

AERO HARDWARE

1430 DEWEY AVENUE
GLenwood 3-0361

892 WEST MAIN STREET
GEnesee 8-3043

Compliments
of

RIDGEVIEW SERVICE STATION

3948 RIDGE ROAD WEST
Rochester 13, N. Y.

SY'S DRUG STORE

858 Dewey Avenue

Cor. Dewey and Driving Park

CASSATA'S BAKERY

Complete Line of
BAKED GOODS

457 Lexington Ave. GLenwood 3-6372

The
CARNEY'S

DICK'S
ATLANTIC SERVICE

2750 DEWEY AVENUE

GOODYEAR TIRES and BATTERIES
SPEED TUNING

Finest Work and Low Prices

SANDWICHES *CANDY*

CRITIC'S

350 DRIVING PARK AVENUE

ICE CREAM *HOT LUNCHES*

The Finest In Beauty Care For
The Discriminating Woman

ANDRE'S BEAUTY SALON

GLenwood 3-1836
Miss Betty, Manager
630 West Ridge Road
West Ridge Shopping Center
Rochester, New York
Specialists in
Hair Shaping, Styling and Permanent Waving

RONCONE
FUNERAL HOMES INC.

850 Plymouth Avenue North

GLenwood 3-0340

Compliments of Senior Homeroom 320

First Row: B. Alman, J. Contestable, F. Beatty, W. Haefele, D. Besancon, J. McAvinney, B. Kopp, J. Ainsworth, R. Usborne, B. Currie, A. Nazzaro, B. Cass. *Second Row:* G. Gallagher, H. Hovey, D. Butler, E. Mambretti, Miss Lathrop. *Third Row:* C. Jardine, K. Reed, G. Saffran, B. Zok, K. Bonadona, M. Nicodmis. *Fourth Row:* J. Cox, M. Lane, N. Wharmby, P. Donnelly, D. May, D. Manhan.

3230 Lake Avenue CHarlotte 2-3791

ANDY'S ESSO SERVICENTER

GAS - OILS - ESSO ACCESSORIES

— WE AIM TO PLEASE —

BEST WISHES
to the
GRADUATING CLASS
from

BUCKMAN'S DAIRY

CORNER SERVICE

GROCERIES — FROZEN FOODS
ICE CREAM — ICE COLD BEER

Store Hours — 7 A.M. - 12 P.M.

CHarlotte 2-1170

BERT HOFFEND

454 Lexington Avenue
Glenwood 3-2275

OUR SPECIALTY
FRESH MEATS CUT TO ORDER

We Sell — Trade — Buy — Rent
TOPS IN REALTY

BUY AND KEY REALTY COMPANY

485 Lexington Avenue
Glenwood 3-7383 Rochester 13, N. Y.

EARL ROGERS

PLUMBING — HEATING
Repairs of All Kinds

165 Standish Rd. GLenwood 3-1838-W

Compliments of

COMMUNITY GROCERY AND MARKET

FULL LINE OF GROCERIES
TOP GRADE MEATS

1806-08 Dewey Ave. GLenwood 3-0770
(We Deliver)

Compliments of

GILLETTE MACHINE & TOOL CO., INC.

70 Holworthy Street
Rochester, New York

FARRELL BROTHERS COLONIAL FUNERAL HOME

Near Memorial Bridge

Compliments
of

FRANK BRANDS

1358 LATTA ROAD

HOMEROOM 140

First Row: Geraldine O'Connell, Susan Powrie, John Raif, Helane Kemter, Fred Kelsey, Pat Keeler, Judy Garrett, Dennis Morton. *Second Row:* Jerry Mullen, Marlene Niger, Paul Duff, Richard Dietz, Ralph Bartlett, Barbara Bain, Sandra Armstrong. *Standing:* Mr. G. Corwin, John Thorpe, Robert Tascione, Richard Thompson, Richard Welty, Douglas Vaisey, Richard Virkus, Nicholas Rusko, Barbara Senmanke, Doris Senecal, Brian Simpson, David Minges, Shirley Sleeman, Jackie Ventura. *Absent:* Carol Werner, Gail Leake, Thomas Frank.

Compliments of HOMEROOM 206

First Row: O. Guillespe, F. Hoyt, R. Marks, P. Daggar. *Second Row:* T. Brown, L. Biehler, R. Patton, C. Petterson, R. Mundt, C. Westfall. *Third Row:* F. Duggan, G. Cresswell, S. Kirkbee, J. Chapman, A. Fabian, C. Houck, M. Hovey. *Fourth Row:* N. Kaiser, C. Woods, R. Lippa, C. Schluter, B. Roberts, B. Smith. *Standing:* E. Gordon, R. Holtmen, T. McBride, J. Martin, C. Cerulli, V. King, P. Vogel, J. Miller, M. Kane, R. Lincoln, B. Ryan.

AVERY BOWLING CENTER

8 ALLEYS AUTOMATIC
We Also Cater To
WEDDINGS — BANQUETS
Snack Bar
C. Mastrella, *Manager*
GLenwood 3-7523

DUDLEY ESSO SERVICE

COMPLETE LUBRICATION
TIRE and BATTERY SERVICE
TOWING
Wilbur J. Dudley, *Proprietor*
1051 DEWEY AVENUE
GLenwood 3-7396 Rochester 13, N. Y.

Compliments
of

COOK HARDWARE

VELTRI'S
SHOE STORE

2854 Dewey Avenue
Phone CHarlotte 2-1604

After the Game or After
The Dance It's

HOWARD JOHNSON'S

for
Ice Cream and Sandwiches

1450 Ridge Road West

BARRETT
WOOD PRODUCTS, INC.

50 Jessie Street
Rochester 15, New York
GLenwood 3-7812

Compliments
of

CAV-TOR DISTRIBUTORS

WHITTMAN MOTORS

24 Hour Service
2496 Ridge Road West
Rochester 15, N. Y.
GLenwood 3-6851

GO WEST
(Ridge Road West, that is)
to the
LYON'S DEN
and Their Famous Smorgasbord
Open Bowling Saturday and Sunday
Afternoons and Evenings
LYON'S DEN
4232 Ridge Rd. W. GLenwood 3-9118

HELEN CROPSEY
BEAUTY SHOP

9 NEWTON ROAD
Rochester, New York
GLenwood 3-1947

HOMEROOM 226

First Row: Dick Chafer, Bob Champagne, Gary Liestman, Tom Brady. *Second Row:* Gary Clemmons, Bob McCone, Joe Cavallaro, Paul Soscia. *Third Row:* Dick DiPonzio, Gene Walzer, Peter Scott. *Fourth Row:* Peter Crellin, John Ungar, Bob Wagner. *Standing:* Carolyn Kelly, Betty Mack, Frances Imbastaro, Nancy Weldon, Beverly Ras, Carol Richmond, Judy Malin, Bonnie Padget, Nancy Baxter, Carol LeRoy, Judy Bernatz, Donna Gowin, Carol Milanetti, Mrs. Scully.

Compliments

of

CONGER'S TYDOL SERVICE STATION

1405 Dewey Avenue
Corner of Flower City Park

Phone: GLenwood 3-7641

Free Pick-up and Delivery
Service for the
Faculty of John Marshall

Compliments

of

CHAP FABRY'S TEXACO STATION

•

2045 Dewey Avenue

GLenwood 3-4436

LEE BAKER

PLUMBING and HEATING CONTRACTOR

Residential and Commercial

Sales and Service

ELECTRIC SEWER ROOTER

•

16 Woodside Street

GLenwood 3-6944

Compliments

of

Industrial Printing Service of Rochester, Incorporated

•

12 Saratoga Avenue

Rochester 6, N. Y.

To The Class of '58

From The Class of '59

HOMEROOM 224

First Row: Janice Hutchins, Pat Bryce. *Second Row:* Phyllis Hill, Darrell Clark, Mary Cortes, Nancy Andrews. *Third Row:* Florence Firjanian, Sandra Worhacz, Sheila De-Magistris, Sally Bennett. *Fourth Row:* Jeannette Mayer, Gail Canan, Phyllis Faker. *Fifth Row:* Ellen Clark, Barbara Goedel, Dianne Farrell. *Standing:* Jerry Belecz, James Rowley, John Hefferon, Bill Nesbitt, Don Ras, Fred McNair, Norm DeRoo, Tom Rushforth, Ken Thompson, Dick LaForce. *Teacher,* Mrs. Corbett.

VER HULST BROS. FARM MARKET

Growers of

Fancy Fruits and Vegetables

Evergreens - Annuals

Perennials - Fertilizers

Bulk and Packaged Grass Seeds

1271 Ridge Road West,

on U.S. 104

Phone: Glenwood 3-5151

Rochester, New York

CRESCENT-PURITAN

The Finest Laundering,

Dry Cleaning, and

Fur Storage

1630 Dewey Avenue

GLenwood 3-0860

•

Our 70th Year

Compliments

of

HAMMER LITHOGRAPH CORPORATION

"Effective Lithography

since 1912"

BEST WISHES

to the Class of

JUNE 1958

from

"HOOTY".

The Library Owl

HOMEROOM 131

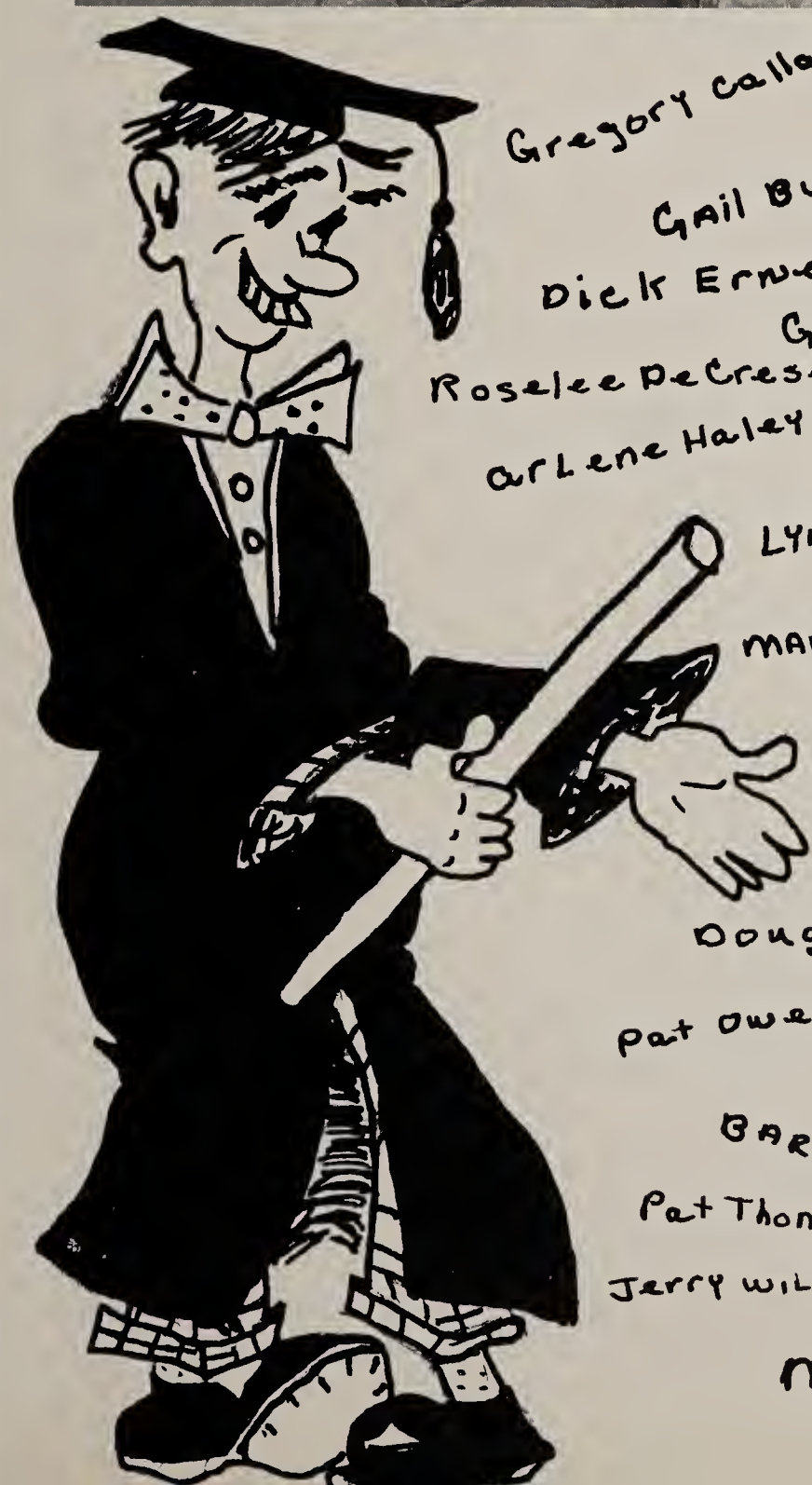

Gregory Callahan
Terry Compton
John Eckert
"Bunny" Cimo
Gail Bush
Dick Ernest
NANCY CORTS
George Horeth
George Lejnicks
Roselee DeCreseentis
Pat Dodd
arLene Haley
Colleen Finucane
LYNN Searles
DAVE Miller
Bill Perkins
Ed Smith
MARILYN Hicks
Mitzi Johnson
TRUDY McHenry
DAVE SWARTZ
Bob Tesch
Doug Weining
IRENE Milazzo
Pat Owen
SUE Power
Anne Shaw
BARB Robson
Pat Thomas
Gloria Weyerts
Jerry WILSON
MARGe Smith
MRS. OLMSTeaD

STILLMAN'S MEN'S SHOP

831 DEWEY AVENUE

"Headquarters for Nationally Advertised Men's Wear"

Van Heusen Shirts - Interwoven Socks
Superba Ties - Hickok Belts

TELLIER'S FOOD SHOP

836 RIDGE ROAD WEST

GLenwood 3-7673

JOHNNY'S SWEET SHOP

2882 DEWEY AVENUE

CHarlotte 2-2294

Compliments

of

McMillen Venetian Blind Co.

FOLDING DOORS
TRAVERSE TRACKS
LOUVERED DOORS and SHUTTERS

388 RIDGE ROAD EAST
HOpkins 7-8775

PIEHLER PONTIAC

1560 LAKE AVENUE

Compliments

of

STADLER'S MARKET

Owned and Operated by Jack Wilson

23 HOWARD ROAD

GLenwood 3-3969

Compliments

of

HENRY SCHUMACHER

BUILDER OF MODEL HOMES AND NEW ADDITIONS

170 Hoover Dr. GLenwood 3-5037

BAKER'S MARKET

Under Management of Louis Palerma, Prop.

1278 DEWEY AVE.

For Free Delivery Call

GLenwood 3-0734

CAVALL'S SNACKLAND

99 RIDGE ROAD WEST

GLenwood 3-1577

CATERING SERVICE

Compliments

of

LAKE SERVICE CENTER

1600 LAKE AVENUE

GLenwood 3-7994

HOMEROOM 124

Foreground: Miss O'Reilly. *First Row:* Sandy Gee, Di Allaway, Corkey Dezimm. *Second Row:* Sandy Ammerman, Bernadette Harrison, Sandy Mingus. *Standing:* George Scott, Fred Gay, Joe Coniglio, George Schumacher, Bob Coakley, George Gray, Ron Lazier, Ed Miller, Eric Drummond, Bob Scarpulla, Raymond Dietz, Pat Culhane, Sandy Sorg, Dave Charles, Carol Green, Brenda Easton, Bene' Blanchard, DeeDe Geisler, Pat Nurse, Jerilyn Jorolemon, Robert Agnello, Bette Edgett. *Missing:* Dotty Conroy, Rita Klusek.

Compliments of HOMEROOM 302

First Row: Malinda Walker, Jean Carson, Mary Ward, Mida Bristol, Suzanne Bancroft. *Second Row:* Karen Khuns, Cynthia Humm, Pat Burns, Jerry Lindkamp, Nancy Rood, Judy Whitty. *Standing:* Mrs. Howard, Cary Mitchell, Larry Counts, Allen Graham, Ronald Wood, Larry Shafer, Dave Robinson, Bob Farrell, Tom Golden, John Tyo, Mike Cronmiller, Dave Caton, Fred Erdle, Ron Ahrens, Jim Eagen.

Blue Band

An Informal Get Together After School

MEMBERS

N. Baxter, S. Bennett, F. Bianchi, J. Bischoff, E. Bonsignore, J. Brazier, F. Burns, R. Coakley. G. Cox, D. Crawford, R. Davy, D. Davison, B. Easton, B. Edgett, R. Farrell, R. Goellner, D. Grundke, B. Hagreen, D. Happ, E. Hill, P. Hill, R. Holtman, F. Hoyt, J. Huff, G. Johnson. R. Jones, R. Julian, S. Kirby, R. Knights, S. Kuhrt, R. LaForce, E. Liebert, D. McAdam, L. McConkey, R. Misel, P. Nash, D. Nolin, A. Olson, C. Petterson, J. Schieman, J. Schmitt. J. Scholze, R. Schumaker, D. Schultz, R. Seeley, P. Shay, B. Smith, B. Steinfeldt, S. Strogen. D. Turk, D. Tyler, J. Tyo, B. Weirick, T. Weis, E. Whitney, R. Whitney.

GOODBYE -- HOMEROOM 231

First Row: D. Hendricks. C. Malthaner, R. Wagner, J. William. *Second Row:* N. Preston, M. Ottomano, M. Schumacher, L. Lurz. *Standing, left to right:* Miss Powers, W. Kaiser, R. Romig, W. Rawlings, L. Cornell, W. Fritz, D. Abell, T. Cardillo, W. Geisler, P. Smith, D. Caspersom, J. Hayward, D. O'Brian, M. Altoft, J. ,Hanley, C. Coleman, L. Huff. *Missing:* G. Kelder.

Don
Linda K.
Gail
Bill G.
Dale
Marilyn
Tom C.
Dick R.
Carol G.
Helen
Jim
Norma
Linda
René
Carol M.
Jean
Bill R.
John
Nancy
Dave
Walt
Bob F.
Mary M.
Marie-Ann
Larry
Merl
Danny
A. Powers

WILLIAM L. GEISLER
AUTOMATIC HEATING
OIL AND GAS BURNERS INSTALLED
44 BARDIN STREET
GLenwood 3-2066-R

ALFONSO DiNARDO & SON
General Contractors
RIDGECREST SHOPPING CENTER
Greece, N. Y.

GLenwood 3-6514 We Deliver
GLENDALE GROCERY
Fresh Fruit and Vegetables
Frozen Foods
650 Dewey Ave. Rochester 13, N. Y.

YOUR CALSO DEALER
HIBBARD'S
DEWEY-BENNINGTON SERVICE
2500 DEWEY AVENUE
Rochester 16, New York
CHarlotte 2-3226 or 2-3985

Compliments
HAHN PHOTO CENTER
308 Driving Park Avenue
GLen. 3-3031

Compliments of
C. BILL PARSONS
INSURANCE COVERAGE — ALL TYPES
4 Luckey Street
GLenwood 3-8324-M
Rochester 13, N. Y.

HEBBERECHT BROS.
FARM STAND
Corner of Maiden Lane
and Mt. Read Blvd.

Best Wishes To
SENIOR CLASS
MECHANIC'S LAUNDRY
14 GLENDALE PARK

Compliments of
HARRY B. ELLIOT
REAL ESTATE SALESMAN
GLenwood 3-5722-M
679 Lake Avenue
Rochester, N. Y.

CHEVROLET SALES AND SERVICE
FREAR CHEVROLET INC.
1110 STONE RD.
Rochester 16, New York
"It's Been FREARS for Years"

HOMEROOM 9

First Row: Al Jardine, Tony Alaimo, Frank Richens, Jim Brown. *Second Row:* Warren Piver, George Cox, Art DuCharme, Chuck Calhoun, Rog Wilmier, Bruce Davy. *Third Row:* Bob Maier, Dave Crawford, Paul Smith, Bill Lambert, Norm Weld. *Standing:* Mr. Gerace. *Missing:* Mike Speziale.

Compliments of

BATH SCRAP IRON METAL CO.

DEALERS IN WASTE MATERIALS

Box 136, Bath, New York
Phone: PR 6-2812

Compliments of

CORREL DARI-FREEZE

STORE No. 79

630 RIDGE ROAD WEST

Compliments of

DEWEY BAIT and TACKLE

Compliments of

A FRIEND

GEnesee 8-6777

EXCELLENT BEAUTY SALON

"Home of Guaranteed Permanents"

Open Evenings By Appointment

AIBERTA DODD

1003 Genesee Street

Rochester, N. Y.

GULF MOTOR CLINIC

DYNAMOMETER TUNE-UP

By Appointment Only

COngress 6-5472

1365 St. Paul St. at Ave. E
Rochester 21, N. Y.

JOHN R. LENZI PLATING CO. INC.

GOVERNMENT CERTIFIED

Plating On All Metals
Complete Anodizing
Chromic and Sulphuric Processes

BAker 5-2141 or BAker 5-7666

Quality Controlled High Speed Methods
Adequate Shipping Receiving Facilities

187 NORTH WATER STREET
Rochester, N. Y.

DEWEY AVE. PHARMACY

2910 DEWEY AVE.

Bill Burke George Smith

HOMEROOM 8

First Row: D. Mitchell, J. Klimm. *Second Row:* C. Baker, L. Adams, S. Witte, B. Welpe, G. Servis. *Third Row:* L. O'Hare, M. Newell, G. Mills, R. McCoy, S. Lucyshyn, J. Kenneweg. *Fourth Row:* K. Wilson, J. Watts, E. Tyler, K. Smith, L. Rasback, J. Piccirilli. *Standing:* G. Geuder, H. Murphy, J. Gilmore, B. Brown, B. Hoffschneider, L. Jones, A. Kerling, J. Callemeyn, B. Querney, M. O'Connell, A. Renauto, A. Novellin, J. Perry, Mr. Epping.

ALFREDA MOCNY

SCHOOL - OF - DANCE

Professional Instructions In

TOE - BALLET - BATON - TAP - MODERN

BALLROOM — Teen-age - Adult

Children — 3 Years Old and Up

PRIVATE AND GROUP LESSONS

Group Classes Are Limited

Studio At

Corner Ridge and Dewey

(Ridge Bowling Bldg.)

GLenwood 3-1710

ROCHESTER INDUSTRIAL TRUCKS INC.

Formerly Brodie Industrial Trucks Inc.

1168 LEXINGTON AVE.

Distributors of

CLARK FORK LIFTS and MATERIAL HANDLING EQUIPMENT

SUGAR BOWL

1510 Dewey Avenue

HOMEMADE CANDIES and ICE CREAM LUNCHES

GLenwood 3-4892

GERRY SPRINGER FRIENDLY SERVICE

— Two Locations —

903 Ridge Rd. W. 1436 Ridge Rd. W.

S & H GREEN STAMPS

Compliments of

SMART SET BEAUTY SALON

457 Ridge Road West near Dewey Ave.

GLenwood 3-8240

Toyland *School Supplies*

Bicycle Supplies, Hobby Craft

ZACK'S Hardware, Toys

1318-1322 DEWEY AVENUE

Rochester 13, N. Y.

We Deliver GLenwood 3-2243

RIDGE MOTORS

NEW AND USED CARS

2423 Ridge Road West

GLenwood 3-9030

See "CHUCK EASTON"

Open Eves'

DIAMONDS WATCH REPAIR

WATCHES JEWELRY REPAIR

JEWELRY ENGRAVING

WALKER'S JEWELRY

2907 DEWEY AVENUE

Rochester 16, N. Y.

CHarlotte 2-3633

SCHAEFER'S MARKET

1050 DEWEY AVENUE

FINEST IN FOODS

Compliments of

WAYSIDE FOOD MARKET

155 East Henrietta Road

WARNER & EHMANN FLOORING CO. INC.

2323 Ridge Road West

GLenwood 3-3140

Congratulations from HOMEROOM 207

First Row: Richard Mambretti, Roger Conkey. *Second Row:* Philip Henry, Thomas Metildi, Phyllis Heberger, Roberta Stillman. *Third Row:* Kathy Wilson, Judy Bradshaw, Ruth Zimmerman, Bonnie Armendinger, Diane Oehlbeck. *Fourth Row:* Sandy Schmanke, Susan MacArthur, Carol Pardee, Jean Briggs. *Standing:* Barry Smith, Gary Buehler, Gary Keppen, Bruce Streeter, David Schiltz, Harold Geschwind, Norman Giese, Doug Flagg, Rowland Bennett, Steve Hluchan, Mr. Vetter.

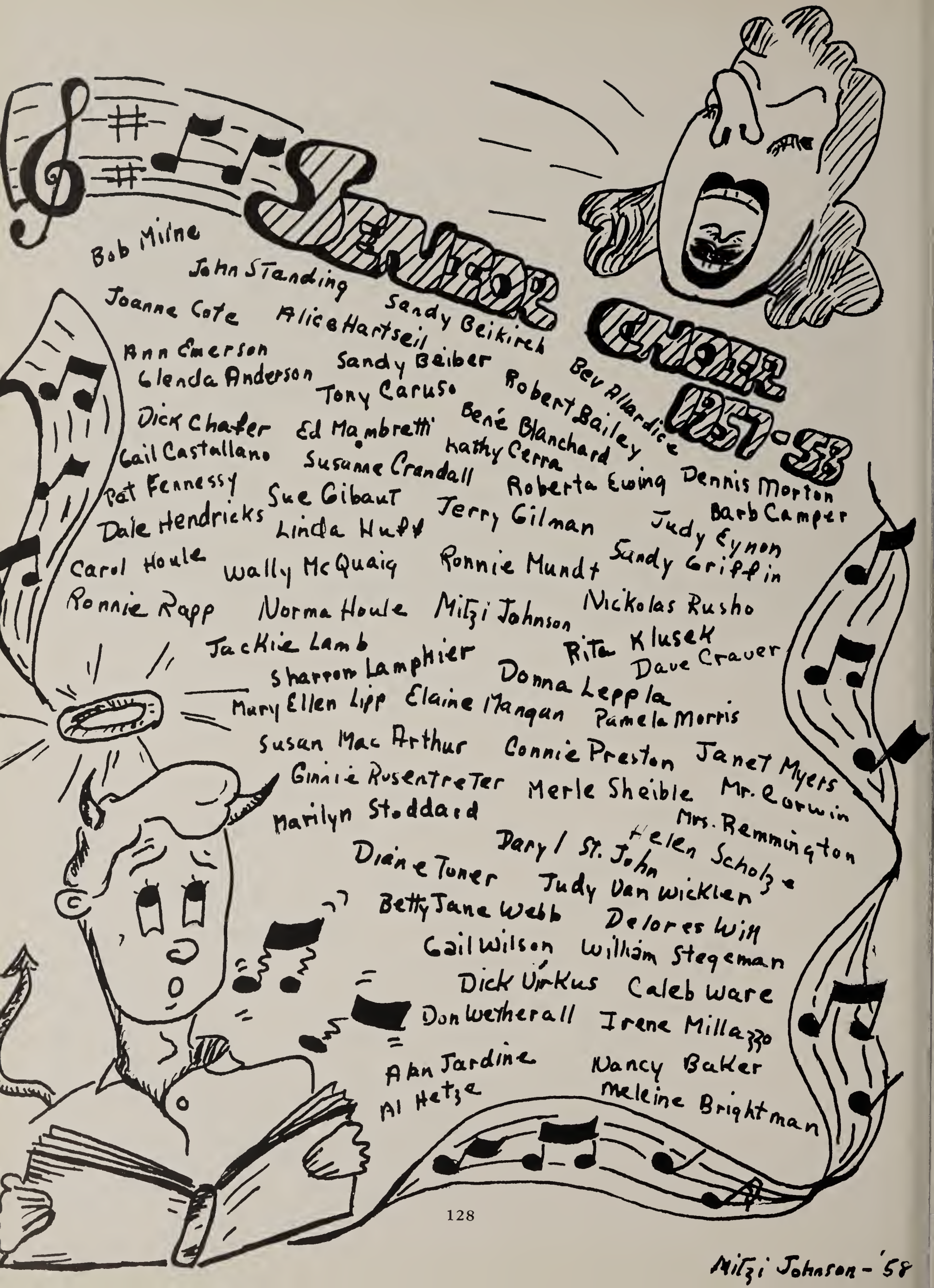
Senior Chart
Bob Milne
John Standing
Sandy Beikirch
Joanne Cote
Alice Hartsell
Ann Emerson
Sandy Beiber
Bev Allardice
Glenda Anderson
Robert Bailey
Tony Caruso
Dick Chafer
Ed Mambretti
Bené Blanchard
Kathy Cerra
Gail Castallano
Susanne Crandall
Roberta Ewing
Dennis Morton
Pat Fennessy
Sue Gibaut
Barb Camper
Jerry Gilman
Dale Hendricks
Linda Hutt
Judy Eynon
Carol Houle
Wally McQuaig
Ronnie Mundt
Sandy Griffin
Ronnie Rapp
Norma Houle
Mitzi Johnson
Nickolas Rusho
Jackie Lamb
Rita Klusek
Sharron Lamphier
Dave Craver
Donna Leppla
Mary Ellen Lipp
Elaine Mangan
Pamela Morris
Susan Mac Arthur
Connie Preston
Janet Myers
Ginnie Rosentreter
Merle Sheible
Mr. Corwin
Marilyn Stoddard
Mrs. Remington
Helen Scholze
Daryl St. John
Diane Toner
Judy Van wicklen
Betty Jane Webb
Delores Will
Gail Wilson
William Stegeman
Dick Virkus
Caleb Ware
Don Wetherall
Irene Millazzo
Alan Jardine
Nancy Baker
Al Hetze
Meleine Brightman
Mitzi Johnson - '58

Compliments of SENIOR HOMEROOM 229

First Row: Mr. Leach, Kathy Cerra, Sharon Riley, Bev Stanin, Elaine Mangan, Marylou Bolger, Sue Gibaut, Jan Myers, Caryl Beane, Betty Frank, Joanne Elwell, Sharon Logan, Joanne Brownlee, Ron Newman, Gary Mueller, Dick Maier, Dean Smith. *Second Row:* George Adams, Bill Blanchard, John Brazier, Jim Chittendon, Jim Christman. *Third Row:* Tom Concannon, Dave MacAdam, Werner Hahl, Walt Ludike, Jim Richardson, Joe Scarpulla.

EDNA & FRANKS DEL.

2050 Dewey Ave.

WE DELIVER GLen. 3-1519

GL. 3-6193 - GL. 3-6337 - GL. 3-5261

GOATER REALTORS

1364 DEWEY AVENUE

Real Estate Service Since 1919

CHarlotte 2-0430

CHARLES H. LEIS
Funeral Home

2692 Dewey Avenue

Compliments of

W. A. FELDMAN

REAL ESTATE

1451 LAKE AVENUE

FROM

A

FRIEND

We specialize in front ends and brakes

John Bean Alignment Equipment

GREECE GARAGE

GENERAL REPAIRING

Lee Begy

399 Stone Rd. Char. 2-3549

TO MY WONDERFUL

SISTER

''PAT''

GEO.

LEDLIE JEWELER

Diamonds - Watches - Jewelry

833 Dewey Ave. GLenwood 3-4786

NEWMAN FLOORING
WESTRIDGE STORES INC.

FLOOR and WALL COVERINGS

630 Ridge Road West
Rochester 15, N. Y.

GEORGE FRANK'S
SERVICE STATION

Dewey Ave. at Briarcliff Rd.
Rochester, N. Y.
Phone: CHarlotte 2-4297

HOMEROOM 250

First Row: Glady Higham, Barbara Barr, Doris Huttenbach. *Second Row:* Virginia Houle, Judy Christman, Sylvia Nieskens. *Third Row:* Eugene Preston, Dick Kosbab, Ellen Fisk, Barbara Palotas. *Fourth Row:* Bob Olyslager, Bob Seeley, Terry Pierce, Frances Yarker, Sandra O'Brien. *Fifth Row:* Rollin Hanson, Ronald Payne, Fred Maine, Marilyn Sanderson, Pamela Rizzo. *Standing:* Mrs. Averill, Susan Schroy, Sharon Clarke, Linda LaBar, Irwin Schmitt, Dick Colt, Vito Vincelli, Al Sisson, Del Smith.

Compliments of HOMEROOM 5

First Row: J. Benham, J. Hines, C. Lockwood, E. McItravick. *Second Row:* S. Allaway, P. Morris, J. McLean, J. Smith, C. Roberts, A. McIntyre. *Third Row:* S. Mitchel, D. Petranto, H. Griffin, J. McIninch, D. Misel, H. Morgan, P. Farrell. *Fourth Row:* A. Guarino, D. Marsh, F. Loewke, J. Johnson, K. Couchman, H. Barnard, P. McAnn. *Standing:* P. Brooks, J. Bianchi, B. Kastner, S. Maxon, J. Nash, R. Frattle, K. Lohfink, P. Cordy, Mr. Swanson.

S & M

SUNOCO - AUTO - SERVICE

1670 DEWEY AVENUE

ALL - Minor - Repair - Work

We Specialize In

COMPLETE MOTOR TUNE UP

We Give and Redeem Red Stamps

PROPRIETORS

RAY MONTANARO - - - PETE MONTANARO

SEELY FARMS

SUMMER MARKET

THE FINEST RAW FRUITS AND VEGETABLES

IN SEASON

2464 RIDGE ROAD WEST

Opposite Greece Town Hall

GLenwood 3-1934

First Row, Seated: Barbara Camper, Sheila Charlton, Donna Vinton, Gail Hipp. *Second Row:* Virginia Drake, Joanne Newlyn, Sharon Manfredi, Diane Paine, Gail Wilson, Pat Larae, Sandy DuPont, Shirley Craucher, Dorthy Copeland, Judy Hart, Charlotte Preston, Kathy Kane, Jackie Lamb, Barbara Smith, Joyce Williams, Mrs. Colahan.

Compliments

of a

FRIEND

BEST WISHES
from

SHORTY'S FRIENDLY SERVICE

903 RIDGE ROAD WEST
GLenwood 3-9985
We give S & H Green Stamps

MAX TAFFET
VARIETY STORE

Jewelry, Dry Goods, Confectionary
Greeting Cards, Stationery, Etc.
744 RIDGEWAY AVENUE
Rochester, New York

GLenwood 3-9406 Closed Mondays

JANCURSIO BEAUTY SALON

Specializing In
COLDWAVES — HAIR STYLING
Owned and Operated by
Mr. and Mrs. Jancursio
1938 RIDGE ROAD WEST
(Ridgecrest Shopping Center)

J. and A.
DELICATESSEN

Open 9 till 11:00 P.M.
3743 DEWEY AVE.
CHarlotte 2-4303

"We Own and Operate Our Own Plant"

NICK and ERWIN
DRY CLEANERS

ALTERATIONS - DYEING - REPAIRING
Tailor - Cleaning - Pressing - Repairing
Plant: 3145 DEWEY AVENUE
CHarlotte 2-2468
Store: 1227 CLINTON AVE., N.
COngress 6-0530

BEST WISHES TO THE
CLASS OF 1958

FARRELL FLORIST

1279 St. Paul Street
COngress 6-5270 Rochester 21, N. Y.

GERANIUM'S — PANSIES
BEDDING PLANTS, Etc.

FREAR'S
PLANTS & FLOWERS

1082 STONE ROAD
CHarlotte 2-0089

Best Wishes Seniors 1958

FRANK SIMPSON MOTORS, INC.

USED CARS — LIKE NEW
LOW PRICES — EASY TERMS
Best Deal in New York State
Open Evenings
2678 DEWEY AVENUE
CHarlotte 2-5290 Rochester 16, N. Y.

M. A. Milne Phone, Webster 843-M

GREEN - VU LANDSCAPE SERVICE

LANDSCAPING • TREE EXPERTS
394 Phillips Road Webster, N. Y.

Compliments
of

R. J. GUGLIEMINO

LARKIN'S BEAUTY SALON

803 DEWEY AVENUE

GLenwood 3-9480

Closed Monday

Open Tuesday and Friday Evenings

DEWEY SWEET SHOP

1450 DEWEY AVENUE

Light Lunches and Fountain Service

GLenwood 3-1042

Prop. Mr. and Mrs. Waherlake

Compliments
of

VATTER'S MARKET

451 DENISE ROAD

CHarlotte 2-0740

DELIVERIES MADE

RECORDS *TELEVISION*

WALKER'S

Electrical Appliances

2844 DEWEY AVENUE
(near Stone Road)

Doug. Walker CHarlotte 2-1167

HI-C CLUBS
ROCHESTER YOUTH
FOR CHRIST

ESTELLE'S POWDER BOX

Estelle De Roller

37 PULLMAN AVENUE

Rochester 15, N. Y.

GLenwood 3-2797

"If You Want QUALITY Call 'ED.' "

NEW LIFE DRIVEWAY SEALCOATING CO.

TOBEY ASPHALT DRIVEWAY CO.
POWER LAWN ROLLING
CHarlotte 2-4725

Charles L.
YOUNGLOVE
Funeral Home Inc.
1511 DEWEY AVENUE

GLen. 3-1451

CHARLES L. YOUNGLOVE

RIDGEWAY PHARMACY INC.

MODERN PRESCRIPTIONISTS

1470 DEWEY AVENUE

Corner RIDGEWAY

HOMEROOM 202

First Row: R. Carrol, R. Case, A. Cullen, B. Cullen *Second Row:* L. Gross, R. Hill, D. Kausch, M. McRae, A. Meyers, T. Miceli. *Third Row:* B. Miles, S. Montello, W. Montgomery, G. Brown, J. Stoneham, C. Ware. *Standing:* Mr. Conroy, J. Clayton, S. Beikirch, M. McLeod, B. Baldeck, D. Booth, A. Hoyt, N. Houle, B Webb, S. Lecomte, N. Briesch, J. Rosser, D. Brown, J. Flenstead, J. Robinson.

DEEPTONE CLEANERS
and LAUNDERERS
"Quality and Dependability Here Is a Habit."
603 STONE ROAD
CHarlotte 2-4280

GEnesee 1935 Ollie Yockel, Prop.
KITTY'S KAKE SHOP
Ollie Yockel, Prop.
PIES, ROLLS, PASTRIES
Our Specialty
Wedding and Birthday Cakes
Special Prices on Church and Club Orders
344 Arnett Blvd. Rochester 11, N. Y.

Call
"NELLIS"
for
PRIVATE PICNIC GROUNDS
an CATERING
GLenwood 3-9048

Diamonds - Watches - Rings
Watch Repairs
Bowling Balls, Etc. — Sunbeam Appliances
PAUL JEWELERS
374 West Ridge Road
Silverware — Syracuse China
Typewriters — Binoculars

RADIO and TELEVISION SERVICE
Tubes Tested Free
USED TV's ALSO SOLD
PRINZI'S
TV and APPLIANCE
SALES and SERVICE
DEWEY AVENUE
Phone: GL 3-7158 or GL 3-4889-J

JOSH GARDEN FLOWERS
370 Ridge Road East
COngress 6-7089

PALMOS SWEET SHOP
321 Driving Park Avenue
Home made Ice Cream
Light Lunches

Compliments
of
DEFENDORFS
Fruit and Vegetable Stand
612 STONE ROAD

Compliments
of
B. MICHAELS COMPANY
2878 DEWEY AVENUE
WOMEN AND CHILDREN'S
WEARING APPAREL

JOHNSON'S BAKERY
7 PULLMAN AVENUE
GLenwood 3-0972

Wanted By Society!

34 Freed Seniors

19 58

Pat Carroll

Ron

"Tisa"

John

"Chuck"

"Deacons"

Bonnie

Willy "Wart"

Max

Wally

Dave

Annette

Janice

Mary

Joanne

Tusker

Jack

"Frosty I"

Pat

Dan

Bob

Larry

Hail

Esther

Cynnay

Kepec

Bill

HOMEROOM 107

Teacher

C A T

Sheehan

"58"

1/2

Mother

FRANK MARSHALL'S RESTAURANT

Food Always the Best

Prices The Most Reasonable

630 Ridge Road West

West Ridge Shopping Center

Compliments of a

A FRIEND

Compliments of

CUPOLA NURSING HOME

Reasonable Rates

24 Hour Nursing Service

18 Erie Street

Brockport, New York

Phone Brockport 4701-J

Proprietors

Elizabeth Beikirch and Mable Good

BUILDING SPECIALTIES

Sales - Service - Maintainence

Doors - Windows

- Hollow Metal
- Fire Doors
- Tubular
- Rolling Steel
- Sliding Closet
- Folding Fabric
- Folding Wood
- Entrance
- Double Hung
- Casement
- Awning
- Pivoted
- Louver
- Jalousies
- Basement
- Multi-Purpose

SPECIALTIES

- Laboratory Furniture
- Shelving
- Aeroshades
- Lockers
- Bleachers
- Partitions

MAPLEWOOD & SONS

Compliments of HOMEROOM 311

First Row: Betty Simpson, Forrest Richey, Wayne Watkins, Ronald DeMarco *Second Row:* John Leary, Harlan Purdy, Richard Statucki, Brian Tunney. *Third Row:* Richard Knights, Sue Procco, Ann Spencer, Johanna Wilson, Mark Pullen. *Standing:* Miss Foos, Nancy Brescia, Constance Schuttes, Elizabeth Garcia, Doris Nolin, Suzanne Wangman, Suzanne Crandall, Carolynn Kennard, Ronnie Gare, Stuart Carlin, James Barry, Gerard Caschette, Robin Burchard, George Johnson, Lynn Jinks, David Clegg. *Missing:* Kay Burton, Patricia McGrath.

HOMEROOM 201

First Row: B. Legg, J. Meagher, B. O'Keen, J. Palmer. *Second Row:* B. Heidt, B. Christopher, J. Eynon, M. Forward, J. Gilman, P. Jackson. *Third Row:* R. Shorts, D. Cofran, T. Berndt, J. Crissy, M. Croucher, R. Davis, T. Reinholtz. *Fourth Row:* Mr. Lord, G. Crevier, R. Kiley, J. Thorne, W. Rudd, T. Petix, T. Anderson, M. Owens, F. Romano, B. Slye, D. Seeley, C. Rosencranz, D. Rife, S. Kavanaugh, C. Barrow.

ALLIANCE TOOL & DIE CORP.

GLenwood 3-4115

DESIGN - PROCESS - BUILD

TOOLS - DIES - SPECIAL MACHINERY

Lamination Dies a Specialty

K. F. FUCHS, *President and General Manager*

1025 LEXINGTON AVENUE

Rochester 6, N. Y.

MAURER CO., INC.

31 RICHMOND

HAmilton 6-0030

PEPPERIDGE HOMES INC.

HOMEROOM 210

First Row: Linda Winans, Donna Slayer, Carol Yockel. *Second Row:* Richard Paro, Wendy Hamilton, Julie Korhumel, Betty Radzinski. *Third Row:* Kathy McDonald, Karen Riedel, Diane Davison, David Casperson. *Fourth Row:* Joanne Denk, John Myers, Bob Dewey, Coleen Baader. *Fifth Row:* Barb Mullen, Pam Merritt, Roberta Kleisley, Andrew Kelly. *Sixth Row:* Charlie Mitrano, Bill Standing, Art Rootes, Bob Ryer. *Seventh Row:* James Perry, Dale Laird. *Standing:* Mrs. Brown. *Missing:* Patsy DelVecchio, Judy Drake, Loretta Ruscio, John Valentine, Harriet Veatch, Janice Phillips, Louis Coccia.

"HEAVEN IN 27"

First Row: Linda Van Putte, Alison Williams, JoAnne Cote, Marilyn Farrier, Pam Kingslow, Judy Morgan, Sabra Ballerstein, Bev Allardice. *Second Row:* Mr. Ley, Gary Treacy, Jean Wersinger, Dolores Reinagel, Jackie Parish, Pat Keavin, Alice Hartseil, Elaine Matulis, Barb Hunt, Adale Tannous. *Third Row:* Gerry Sadler, Ken Klein, Jim Preston, John Shannon, John Schiemann, Pat Cronin, Terry Walsh, Bob Coles, Tom Keele.

Compliments

of

The Wind Ensemble

ROY S. THRALL
Conductor

Compliments of

BEGY'S T.N.T. GIRLS

Rochester's Own Internationally Famous Girls Softball Team

1957 Metropolitan A.S.A. Girls Champions
"Bud" Begy, Sponsor
Bill Parsons, Manager

The Editors of the
JOHN QUILL
wish to thank all
ADVERTISERS
for their patronage

Rochester Weather - Seal Corporation

630 Ridge Road West
In the West Ridge Shopping Center

•

Originators and World's Largest Manufacturer of Combination Windows and Doors

•

Call GLenwood 3-7865
For Free Estimate With No Obligation

TODAY

Try

VITA-FLUFF

Shampoo

...the original and still the finest Cream Shampoo!

3-oz. jar
$1.00 *plus tax*

Choose the VITA-FLUFF Shampoo ideally suited to your hair:

- **Regular** (for normal hair)
- **Special for Blonde**
- **Special for Oily Hair**
- **Special for Dry Hair**
- **Oil Shampoo** (for extremely dry hair)

HOMEROOM 203

First Row, front to back: N. Perona, F. Farmen, R. Baird. *Second Row:* R. Ver Plank, R. Vleigel, T. Zimmerman, N. Baker, C. Parnell, S. Donovan. *Third Row:* R. Patton, J. Ras, J. Ritchie, J. Seymour, W. Stegman, S. Van Duzee. *Fourth Row:* K. Cofran, J. Culhane, J. Mac Larty, L. Files, L. Keefer, F. Imburgia. *Fifth Row:* Mr. Boulls, K. Sisson, J. Kramer, G. Walther, D. Leppla, J. Ennis, J. Dornsife.

HOMEROOM 310

First Row: John Plank, Jerry Nasca, Bob Miller, Bob Weeks, Phyllis Mosteller, Shirley Milatz, Ray Riker. *Second Row:* David Urquhart, Terry Weis, Dave Speciale, John Scholze, Karen Salminen, Karen Ross, Barry Merritt. *Third Row:* Steve Josh, Robert Kane, Dick Diehl, Dick Danzig, John Brown, Sharon Wilson, Jo Anne Dick, Gary Kaiser, Louis Burrows, Donald Grundke, Janice Kortz, Nadine Kenny, Joan Bircher, Sandra Chittenden, Betsy Coleman, Judy Janowicz, Robert Button, Kieth Allen, Sandra Eckels, Bonnie Doty.

O'BRIEN'S JEWELERS

Finest in Watches - Diamonds
Watch and Jewelry Repairing

2916 Dewey Ave. Rochester 16, N. Y.
CHar. 2-3313

BARNARD SERVICE and SUPPLY CO. INC.

Distributors
GASOLINE - MOTOR OIL - FUEL OIL

2450 DEWEY AVENUE
GLenwood 3-1367 - 3-1368

When Better Doughnuts Are Made
You Will Get Them At

ERNIE'S

1777 DEWEY AVENUE
GLenwood 3-3127
Special Attention To Party Orders

LENDIUM WATCH REPAIR

3 DAY WATCH REPAIR

Congratulations to the
SENIOR CLASS
and
Best Wishes

EDWARD & TIERAN

MATTHEWS & FIELDS LUMBER CO., INC.

Phone CHarlotte 2-4426
120 STONEWOOD AVE.

DODGE PLYMOUTH

BILL COOKE Inc.

270 Lake Avenue GLen. 3-3800

Compliments
of

CLIFFORD LAUNDRY

Compliments
of

JOE SPONO

Photographs . . . The Heart of Your Yearbook . . . priceless school memories live in photography by Varden.

VARDEN STUDIOS, INC.

YOUR OFFICIAL YEARBOOK PHOTOGRAPHERS

YEARBOOK DIVISION

28 South Union Street • Rochester 7, New York

Patti